DAILY NEVADA STATE JOURNAL.

VOL. LIX — RENO, NEVADA, THURSDAY MORNING APRIL 23, 1903. — No 148

ASSEMBLY ADDRESS

Dr. Stubbs Gives the Students a Practical Talk.

"Some Economic Aspects of Education" was the theme of the address delivered by President Stubbs yesterday afternoon before the General Assembly. There was a large attendance, especially of townspeople, in fact it was the largest General Assembly held this term.

Dr. Stubbs spoke of the coming examinations and called attention to what is expected of college students. It is the age of examinations. They are more and more coming into vogue as a necessity in entrance upon various pursuits in life.

Especial stress was laid upon the fact that in college life the student is in the habit of slighting work through the term and making up the loss by hard work immediately before the examination. This is a distinct loss of power.

In commercial and professional life the successful man devotes his entire time to his pursuit and thus the college student becomes liable to the charge of carelessness and inattention to duty.

At the conclusion of the address, which was brief, the assembly spent half an hour singing college songs. They were led by J. B. O'Sullivan.

WAS STRUCK BY THE CARS

Yesterday afternoon E. Pitts, a machinist from San Francisco, narrowly escaped death while walking on the Southern Pacific tracks near the water tank. He had been down to the Nevada Engineering Works to visit his brother, who is employed there.

While returning he was struck by a draft of freight cars that were being switched. The forward car struck him and knocked him down. He was rolled over and over and struck by the truck boxes of two other cars. Severe bruises were sustained and so narrow was his escape from being run over that the toe of one of his shoes was cut off by a wheel.

Officer Wartman brought a carriage and he was conveyed to his brother's home and later in the day was taken to San Francisco.

Cut Flowers

And floral designs of all descriptions. Plants, bulbs and seeds.

WE PAY THE EXPRESS

The Cann Drug Co.,
CORNER 2d & VIRGINIA STS
Leading Druggists

HANNA CALLED DOWN

He is Held Up to Ridicule, and Declared a Fake

Special to The Journal:

INDIANAPOLIS, Ind., April 22.—D. M. Parry, president of the Manufacturers' association, has replied to Senator Hanna's speech regarding organized labor, roasting the senator to a turn. He ridiculed him as a champion of labor, and said the people might even expect to see him running against Bryan. He declared Hanna has not answered his argument, but treated the whole question in the manner of a lame stump orator, and intimated that Hanna will not find it so easy to control the manufacturers of the country in politics hereafter.

Rich Strike Made

A gold strike has been made about three miles south of here on the Panaca road. A ledge of gold bearing quartz, has been unearthed which assays from $10 to $15 per ton. Work is being pushed on the Wadsworth-Wilcox claims and more work will be started shortly on adjoining claims, which are owned by other parties.—Pioche Record.

Will Soon Be Here

Officer C. P. Ferrel yesterday received a letter from Warden Caton of the penitentiary at Walla Walla, Wash., stating that the bloodhounds presented to Mr. Ferrel by M. E. Carson would shortly be forwarded.

Thieves Sentenced

Two sneak thieves were yesterday sentenced to twenty-five days' imprisonment. They were found guilty of stealing a roll of blankets from the Granite saloon on Commercial Row.

Club Entertained

Last evening the Fortnightly club was entertained by Mrs. A. M. Warren at her home on Island street. The evening was passed very pleasantly. Refreshments were served.

Will Visit Europe

Mr. and Mrs. T. F. Dunaway leave today on a visit to Europe. They will travel throughout England and the Continent and will return to Reno in about three months.

Cupid's Victims

Henry Alter and Nellie Vaughn of Sacramento were married yesterday in this city. A marriage license was issued to C. Bettini and Maria Ferretti, both of Reno.

For Deceased Soldiers

Lieutenant Wright and Quartermaster Sergeant Evans have sent to Washington for three headstones for deceased Spanish-American war veterans.

Arrested for Robbery

Tom Armstrong and George Marshall have been arrested for the robbery of the Railroad saloon by Officers Meffley and Wilson. The stolen goods were recovered.

Distance Shortened

The cutoff across Salt Lake will be completed in about ninety days. This will decrease the distance between Reno and Ogden about fifty miles.

Citizens Mass Meeting

Citizens, and all members of organized labor, and all laborers, are requested to attend a mass meeting to be held at the Grand Central hotel tonight, Thursday, 23rd of April, at 8 p. m. sharp, for the purpose of nominating candidates for the forthcoming municipal election.

It CITIZENS.

Hot noon lunches at J. J. Becker's.

THUGS ATTACK A STRANGER

The Victim was Terrible Beaten and Robbed by Four Highwaymen---Officers on the Alert.

Another case of sand bagging and highway robbery occurred in Reno at an early hour this morning. The victim is A. C. Burke, an arrival from Andrews, Oregon, wha registered at the Palace when he reached town.

Burke went out to see the sights and in the ocurse of his wanderings struck the redlight district, where he became acquainted with a dusky damsel and was taking her up town to have a spree.

Just as they were emerging from ove ane they were set upon by four men. One of them held the woman and the other three jumped Burke. They beat him about the head and brought the blood with every blow. One stroke cut the scalp and made a hole in the skull, which may result seriously. Finally Burke broke away and ran up town calling for the police.

Officer Brundage was patrolling First street when he heard the outcry. He ran up the alley, but the highwaymen were out of sight. Officer Ferrel was also in hearing and he assisted the injured man to a saloon. A physician was summoned and the wounds dressed.

Burke says that the men who attacked him took two checks and some silver. How much they got he did not say.

The entire police force are working on the case, but up to the time of going to press no arrests had been made, although the guilty parties will doubtless be captured, despite the vague descriptions given by their victim.

Although the victim of the assault tells a rather disconnected story and was doubtless intoxicated at the time the attack was made, it does not make the act of the highwaymen less heinous and a determined effort should be made to capture and punish the guilty parties.

Reno has for some months been free from highwaymen and now is the time to take such action that the assault of last night will be too risky a thing for thugs to repeat.

Poultry for Reno

In order to encourage the poultry industry in Nevada we have arranged to get a club for the Petaluma Poultry Journal (weekly) so that you get it one year for 50 cents, (price $1.) Leave your order at our office. We can also furnish the Monthly Poultry Advocate at 20 cents a year. Hibbard, McPhail & Stewart, 25 East Second street, Reno. A23m

Advertisements That Paid

There is in The oJurnal office at present an array of valuables awaiting claimants. They came in response to ads in the lost column. Yesterday a watch and buggy robe, that had been advertised for, were brought here for their owners to claim.

Will Try Again

The down town basketball team is not satisfied with the defeat it recently sustained at the hands of the varsity team and another game will be played Monday evening in the gymnasium. It will be open to all. A small admission will be charged.

A Rush Expected

Parties who have returned to Tonopah from the east report that there will be a big rush of eastern adventurers and candidists to Tonopah by the first of June.

The funeral of Mrs. Graff will take place from her late residence, 118 Stevenson street, this morning at 10 o'clock. Funeral private.

In addition to building another story, the front of the Monarch saloon building is to be remodeled and it will present a very handsome appearance.

Carson's Getting Ready

The boys of the public school are working hard to get themselves in condition for field day at Reno, says the Appeal. They are brim full of enthusiasm and propose to carry off some of the prizes this year. They are improving wonderfully in their work, and are all geting well muscled up.

Closing Examinations

About the 26th of May the college examinations will begin. The semester will close on the third day of June. There is considerable "boming" going on in preparation for the tests.

Big Transfer

Among the transfers of property in Eureka county recorded last month was P. H. Whalen to the Nevada Copper and Gold Mining Company of seven claims situated in Antelope mining district, Eureka county, for a consideration of $2,500,000.

University Tryout

Saturday afternoon a tryout will be held on the university campus for the purpose of selecting a track team to compete in the Pacific Coast Athletic Association's field days. The event will be an interesting one and everybody is invited.

Will Live In Reno

Governor Sparks left for Salt Lake last night. He was accompanied by J. H. Nevin, who will bring his family back from Utah to reside here.

The Louvre saloon, under its new management, will give a grand opening this evening. There will be a free lunch sufficient to feed a multitude.

JACK ROOT WON

Kid McCoy Thoroughly Trounced at Detroit Last Night

Special to The Journal:

DETROIT, April 2.—Jack Root gave Kid McCoy a terrible beating here tonight and aws given the decision at the end of ten rounds. Root was almost out half a dozen times but was saved by the gong.

COAL NEAR ELKO

An Important Find Reported Near That Nevada Town

A private letter received from Elko, Nev., today brought the information that an important coal strike had been made near that place. The communication failed to impart the exact location or to give an idea of the extent of the vein disclosed, says the Deseret News.

The property has been acquired, however, by W. D. Higginbotham and other large shareholders in the White Rock Placer Mining company.

Northern Illinois Teachers

Special to The Journal:

DEKALB, Ill., April 22.—DeKalb is thronged with teachers from far and near come to attend the annual meeting of the Northern Illinois Teachers' association. Arriving trains during the morning brought scores of members and the indications at noon pointed to a record breaking attendance.

The general sessions will commence this evening with a superintendents' round table conducted by Superintendent A. V. Greenman of Aurora. Two sectional meetings will be held tomorrow and in the evening there will be a big welcoming demonstration, the principal feature of which will be the annual address of the president of the association, H. H. Kingsley of Evanston.

Passing of Famous Playhouse

Special to The Journal:

LONDON, April 22.—By a strange coincidence the day honored as the birthday of William Shakespeare sees the last of that great London home of the immortal dramatist's plays—the Lyceum theater. The famous playhouse, which for over a quarter of a century has done more honor to Shakespeare than any other in Great Britain, was put up for sale at public auction today. The reason for the sale, which will involve the destruction of the historic theater, is that the Lyceum Theater Company cannot see their way clear to carry out the structural alterations required by the London county council if the building is to remain a theater.

English Golf Contest

Special to The Journal:

LONDON, April 22.—The result of the annual meeting between Oxford and Cambridge golfers, which is being contested today on the Sandwich links, is awaited with more than usual interest from the fact that the same players are to make a tour of the United States this summer. The two teams have been playing in excellent form and a highly interesting contest is promised.

Old Industry Renewed

Special to The Journal:

BUFFALO, April 22. — James Fox, arrested in connection with the Chinese smuggling frauds, confessed today before the court. He said that organized companies in Canada brought Chinese across the ocean and, taking them to eastern Canadian cities, shipped them across into the United States.

President Reviews Troops

Special to The Journal:

CINNABAR, Mont., April 22.—The President arrived at Fort Yellowstone today. He will review the troops tomorrow and then start on his eastward journey.

ARBOR DAY ON THE HILL

How the University Will Celebrate the Occasion.

Thursday, which has been set aside by the governor for a holiday, will be appropriately commemorated by the students of the university.

The scene of activities will be the experiment station, one mile east of Reno.

A goodly number of trees were ordered by the President for the occasion, but on account of the uncertainty of the trains cannot possibly arrive in time.

Nevertheless the students and faculty will observe the day fittingly.

John O. McElroy will conduct the exercises and will make some appropriate remarks.

He will be followed by Prof. Geo. J. Young, who will discuss, "the vegetation of California as contrasted with that of Nevada." A song will then be rendered by the U. of N. glee club, led by Chopper Catlin and Claude Schoer.

Bernard O'Hara will deliver a lecture on "The University of Nevada as it is Today." Edgar Leavitt will favor the multitude with a song. The exercises will close with an address by M. G. Bradshaw.

James Comerford is chairman of the Committee on Refreshments and on him lies the responsibility of seeing that no student will leave the ground hungry.

The public is cordially invited to attend the exercises.

A MEETING OF WHEELMEN

At a meeting of the Reno Wheelman club held last evening the officers-elect were sworn in. Several of them were absent and they will take the oath of office at a meeting to be held next Wednesday evening.

The regular routine of business was transacted. Seven new applications were received and acted upon.

The meeting resolved itself into a good roads convention and there was considerable discussion of this subject. The sense of the meeting was that the improvement of the thoroughfares was the principal duty to devolve upon the new city government.

R. L. Fulton and Harry Stewart were invited to address the meeting to be held next Wednesday night on the subject of good roads.

W-E black building paper, water and acid proof. Porteous Dec. Co

RODGERS 1847
SILVER PLATED KNIVES, FORKS AND SPOONS

Special Reduction Sale

Everyone can have fine tableware at the prices we are selling same.

GOLDEN JEWELRY STORE
Cor. Second and Virginia Sts.

Gray, Reid & Wright Co.

Vote for Your Choice of the Most Popular Teacher

CUT OUT THIS CUPON

FIVE VOTES

For M .....

At GREY, REID & WRIGHT Co's
Deposit Before April 30, 1903.
NOT GOOD AFTER ABOVE DATE.

Every 5c purchase entitles you to a vote.

Free trip to San Francisco and $30.00 in coin.

SPECIAL SHOWING OF LADIES' WAISTS
NEW FRESH GOODS

WAISTS—Made of white lawn trimmed with 14 pleats in front pleated back stock collar, special strong value at the price $1.50 each

WAISTS—Made of a figured and corded stripe lawn pleated back and front. A very neat effect and fine value PRICE $1.00

WAISTS—Made of fine white lawn embroidered front with medallion effect. Pleated back OUR PRICE $1.50

WAISTS—Made of white Dimisee finished with large pearl buttons in front and plain pleated PRICE $2

WAISTS—Made of heavy corded qeque trimmed perfectly plain but cut and made on the latest patterns. This is a very popular waist and fine value at OUR PRICE $1.25

WAISTS—Made of fine shire lawn trimmed with embroidery Applique and extra fine pleats. This is a beautiful waist at a LOW PRICE $1.50

WAISTS—Made of very fine and shire lawn with embroidered dots and embroidered edging effect and with very fine little pleats in front and back OUR PRICE $3.50

TELEPHONE BROWN 285. 237 VIRGINIA STREET.

The Present day Gentleman

appreciates the necessity of following closely fashions fabrics. "Foster" is an adept in the art of satisfying the the most discriminating dresser. In short, the success of your spring garment is assured if Foster is your draper.

S. C. Foster, TAILOR DRAPER IMPORTER
Hartung Bldg., Virginia Street
Phone 231 Brown

The Ladies' Department

here is conducted on the same lines which has made a success of the other departments. The Troy Laundry gives special attention to all articles of femanine wear and those of delicate fabric and elaborate trimmings are handled with such skill that they even look better than new and the correctness of the work gives a very beautiful finish.

Troy Laundry Company
Phone Main 371

ARCADE HOTEL

Open day and night. Convenient for all trains. Fine restaurant attached. Best of wines, liquors and cigars at the bar.

COMMERCIAL ROW : : RENO, NEV

The Spring Season

Is Nearly here

You need new shoes for Easter. We have the best stock, the largest variety and the newest ideas in

Easter Footwear For Men and Women

Some of our styles are shown in the window, but we have many more inside.

You are invited to call

Tel. Blk. 243 Cleator's 17 W. Second

NEWSPAPERARCHIVE®

MONEY TO LOAN

ON City Property at low rate of interest for term of years to parties who contemplate building residence or business blocks will find it to their advantage to investigate our monthly payment plan. For particulars call at offices

RENTERS LOAN & TRUST CO.,
NEW JOURNAL BLOCK,
Rooms 4, 5 and 6
W. F. CREELMAN, Agent.
COOKE & AYRES, Attys.

We will Continue the Low Prices

On INDIA LINEN, NAINSOOK, CALICOES, PERCALES, ETC., ETC.

We will give you bargains that cannot be equalled anywhere on the coast in all the new Summer dress goods. OUR PRICES are 25 per cent lower for the same class of goods. We will gladly show you the stock. Come and see us.

OUR WRAPPERS

range in price from 90c to $2.50. New stock of shirt waists, colors and white. Price from 50c to $3.00.

No risk in our sayings. "Money back if you want it." The lowest priced house in town If you care to save money, don't skip a word.

NOVELTY DRY GOODS STORE

Phone Black 241 O'CONNOR BLOCK Opposite Old Postoffice
Attention to Mail Orders

Washoe County Bank

RENO, NEVADA

Capital fully paid $500,000 00
Surplus fund 50,000 00

DIRECTORS AND OFFICERS.

Geo. W. Mapes .....President
M. E. Ward ..... Vice President
Frank M. Roland.. 2nd Vice President
C. T. Bender .....Cashier
George H. Taylor .....Asst. Cashier
H. M. Martin ..... Director
D. A. Bender .....Director
A H. Manning .....Director

With a large capital and fine equipment this bank is prepared to extend every reasonable accommodation.

Interest paid on time deposits at the rate of 3 per cent per annum.

Fire insurance—first-class companies represented.

The Farmers and Merchants Bank

Paid Up Capital $100,000

A. F. TOOLEY,.....Cashier
A. H. SMITH.....Asst. Cashier

A general banking business transacted, buy and sell exchange on all the principal cities of the United States and Europe

Investigate our savings department one dollar starts an account with us

Boxes for rent in our Safe Deposit Vaults at $2 per year

Southeast Corner Second and Virginia Sts.
RENO, NEVADA

Bank of Nevada

TRUSTEES—Daniel Meyer, Herbert Fleishhacker of San Francisco; Moritz Scheeline Geo. F. Turrittin, J. N. Evans, P. L. Flanigan, Henry Anderson of Reno; Richard Kirman of Carson; H. M. Gorham, J. E. B. Overton, C. E. Mack of Virginia City.

Paid Up Capital, $600,000

Accounts of Banks, Corporations and individuals received on favorable terms.

INTEREST PAID ON TIME DEPOSITS

Buy and sell exchange on all the principal cities of the United States, Canada, Europe, Asia and Africa.

Messrs. Scheeline and Osburn are resident agents for twenty-eight Fire Insurance Companies, the total assets of which are $217,640,081

Safe deposit boxes for rent, prices according to size, varying from $8 to $12 per annum.

G. F. Turrittin ..... President
Moritz Scheeline ..... Vice President
P. L. Flanigan ..... Second Vice President
Richard Kirman ..... Cashier
A. G. Raycraft ..... Ass't Cashier and Secretary

WE SOLICIT YOUR BUSINESS.

Wood and Lumber

At the N C & O. yard, Corner Peavine and Fourth Streets, Reno, sawed and split wood and lumber.

The Wells Estate Co

S. H. WHEELER, Manager.

Phone Black 423—Wood office.
Phone Brown 284—Real Estate office.

Washoe County Title Co.

218 Virginia St., Reno, Nevada.

CHAS. L. KNOX, Attorney-at-Law
General Manager

Abstracts of title furnished on short notice for any lands in Washoe County

You cannot borrow money on your land without an abstract; many titles are defective and now is the time to have the errors corrected. Phone, Brown 244.

Groceries, Fruits, Vegetables Wines, and Liquors

The best goods the market affords a stock. Give us a trial order

THE RAILROAD LODGING HOUSE

Op. Passenger Depot
Newly furnished

A. T. DORMIO

TELEGRAPHIC NEWS ITEMS

Special to The Journal:

PITTSBURG, Pa., April 22.—More than one million church members in the United States are vitally interested in the proceedings of the conference begun here today having for its object a union of the Congregational, United Brethren and Methodist Protestant churches and the smaller sect known as the Christian Connection. The conference is composed of delegates appointed by the four denominations to formulate a scheme of union if the idea is deemed feasible. All of the churches have a somewhat similar form of church government, making much of local self-government. Any agreement reached is likely to be based largely upon the freedom and independence of individual churches and freedom from binding creeds. Creed differences, it is felt, will not prove so great an obstacle to unity as the opposite ideas of politic now obtaining. The question of what name the unified denominations should adopt will be an interesting one.

If the union of the four churches is accomplished it will form a body of one million two hundred thousand. It is believed that in the event of union there need be little adjustment of fields, save, perhaps between United Brethren and Methodist Protestants. These bodies have their chief strength in Pennsylvania, Ohio, Maryland and Indiana. Congregationalists are strongest in New England, Brooklyn, Chicago and on the Pacific coast, while the Christians, who are not to be confounded with the large Christian or Disciples of Christ body, have their strength in the south and southwest.

National Municipal League

Special to The Journal:

DETROIT, Mich., April 22. — The ninth annual conference of the National Municipal League and the eleventh national conference for good city government opened in this city today. Several hundred delegates are present, including city officials and municipal authorities from all over the country. When the meeting was called to order in the assembly room of the Hotel Cadillac this afternoon there was a gratifying number present. The dominant feature of discussion will be "uniform municipal accounting," the report on which, however, will not be presented until tomorrow afternoon. The report will be presented by a special committee appointed for the purpose at the last meeting of the conference.

The opening session of the league convened at 2 o'clock this afternoon, when addresses of welcome were delivered by Mayor Maybury and John Davis, president of the Detroit Municipal League. Response on behalf of the league was made by its president, Hon. James C. Carter of New York. The reports of Secretary Clinton Rogers Woodruff and Treasurer George Burnham Jr. were read. J. Horace MacFarland, of Harrisburg, Pa., president of the American League for Civic Improvements, presented a paper on "Federation of Civic Forces, City, State and National."

Catholic Archbishop's Meeting

Special to The Journal:

WASHINGTON, D. C., April 22.—The Catholic archbishops of the United States and a number of the prominent clergy are assembled in the city to attend the annual meetings of the board of trustees of the Catholic University and of the archbishops. Among the well known prelates in attendance are Archbishops Farley of New York, Quigley of Chicago, Riordan of San Francisco, Ireland of St. Paul and Keane of Dubuque.

The meeting of the university trustees will be made notable by the installation tomorrow of the new rector, Mgr. Denis F. O'Connell, and the laying of the corner stone of the new Paulist house of studies which is to be a training school for Catholic mission priests. There are several questions before the archbishops that will make their present meeting one of unusual importance. Foremost among these is the demand from Rome for American missionaries in the Philippines and in Porto Rico, and a question hardly second to it is Italian spiritual care, the number of Italian Catholics coming to America at this time breaking all records. Another subject to receive attention is that of Socialism whose rapid strides in some parts of the country has attracted the attention of the Roman Catholic church authorities.

Oklahoma's Rapid Growth

Special to The Journal:

OKLAHOMA CITY, Okla., April 22.—Today Oklahoma entered upon its fifteenth year, is being on this date that the first installment of Indian lands was opened to white settlers. Added to the first small tract thrown open to settlement were the adjacent Indiant lands opened from time to time until today the territory has an area about equal to that of the State of Ohio. Today the territory has a population of 400,000 and the assessed valuation of property exceeds $50,000,000. When Oklahoma was born only one railroad traversed the territory; now there are nearly a dozen with many branches and extensions in progress of construction.

DEATH RATE DECREASING

The 1900 census shows a decrase of 10 per cent in the general death rate. The decline in consumption is more marked than in any other disease. Many causes are attributed, but it is safe to say that Dr. King's New Discovery for Consumption, Coughs and Colds is responsible for this decline to a large extent. Many a life has been saved by its use. There is nothing anywhere just as good for Lung and Throat troubles. It's positively guaranteed by S. C. Hodgkinson, Druggist price 50c and $1. Trial bottle free.

Hastings' Dancing Academy

Every Friday evening at 8 o'clock for adults and Saturday afternoon at 2:30 for children, in Kindergarten hall

Furniture and Carpets

Reno, April, 1909

A FIRST-CLASS VALUE

Unquestionably this is the lowest priced extension table on the market today quality considered. It has a large top 34x42 inches in size; legs are firmly bolted to the top and fitted with excellent quality of casters. The entire table is built of the best obtainable ash, and finished a golden color. We feel justified in asserting that at the price quoted it will prove a veritable boon to anyone desirous of obtaining an adjunct to their dining room at a moderate price. Price for 5-foot extension, $8.25.

CREDIT IF YOU WANT IT

John Breuner Co

119-121 Virginia Street, bet. First and Second, Reno

WILL EXHIBIT IN RENO
SATURDAY, APR. 25
Performances at 2 and 8 p. m.
A Grand Oriental Street Parade will take place at 10:30 a. m.

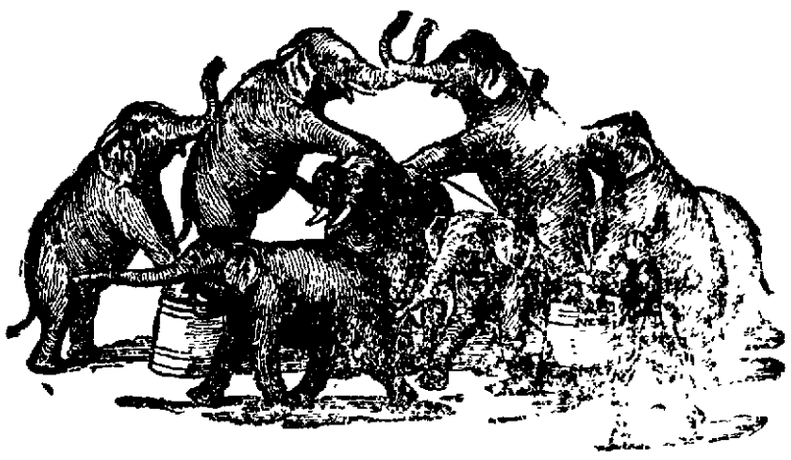

500—PERFORMING ANIMALS—500

Royal Matsuda Troupe of Janpanese Performers
Sensational Cycle Whirl
Hazardous Wild Animal Acts
20—Merry Clowns—20
PRICES, Adults, 50c;

Marvelous Acrobats Aerialists
Tumblers and Acrobats
Millionaire Zoological Annex
Olympian Hippodrome
100—All New Acts—100
CHILDREN, 25c

Pianos! Pianos!! Pianos!!!

At Manheim's Candy Store. Best makes—prices right, terms easy. Will exchange for your old organ or piano. Musical each afternoon and evening.

THE WILEY B. ALLEN CO.

San Francisco
Special Sale. A. C. Mount, Mgr.
Assisted by L. S. Hubbard, salesman

NEWSPAPERARCHIVE®
NEWSPAPERARCHIVE®

SOME EXPERT INVESTIGATION

A Fine Deposit of Basalt, But It Won't Burn.

The seniors, who are taking thesis work in the geological department, journeyed to Verdi yesterday. The work is divided between two parties. Whitaker and Harrington will write up the surface indications as regards mining, and Bradshaw, with his assistant, Wolf, will study the lava outbursts, and aqueous deposits.

The work will take considerable time, but when completed will be of interest.

One of the young geologists found what he considered to be croppings of a coal deposit.

The investigation, which followed the discovery, proved that it was basalt. This goes to show that indications are sometimes deceptive.

THE DEXTER'S SLIMES

Consignment Coming From the Nevada Property for Experiments

On the way from the Dexter company's properties at Tuscarora, Nev., is a lot of 2500 pounds of slimes upon which an experiment run is to be made at the Moore experimental plant recently erected at Mercur, says the Tribune. With a demonstration such as is relied on at the Mercur plant the company will no doubt order the construction of a similar plant at Tuscarora, where is has many thousands of tons of slimes of which it is said they will afford an average around $7. Mr. Lee, the managing director, who has been adding a number of gold bars to the proceeds of the final cleanup at the mill, says that the outlook at the properties is most satisfactory and that he hopes to make a new record as soon as projected improvements can be added to the plant, which has lost so much in the slimes.

THE FIRST SUGGESTION

What Shall Dr. Pinniger Do With the Good Roads Money?

Reno, Nevada, April 22.

Editor Daily Journal: I noticed in this morning's Journal that Dr. S. E. D. Pinniger seems to be at a loss in regards to what to do with the one hundred dollars that has in the bank, and which was subscribed towards a good road fund. As he asks for suggestions, I suggest that he hold the same until after the city election, May 5th next, then turn the said money over to the mayor elect same to be used by the city council as they may deem right and proper. This will be a starter, and no doubt will be appreciated by the council, as the impression is that they will not be overburdened with cash to start in with.

Respectfully yours,
H. J. THYES.

Interesting and Profitable

The Shepardson meetings at the Baptist church are now well advanced into the second week and are coming near the close of the services. If you haven't heard this gifted teacher and preacher come out this afternoon at 3 o'clock and tonight at 7:45 and hear him.

Come Friday afternoon ad evening, then Sunday morning, afternoon and evening, which will probably close the series of services.

Elocution Lessons

Miss Edith Howe of Carson (four years instructor of elocution at Mills College) will meet all desirous of studying elocution Friday and Saturday of this week, the 23rd and 24th, at Mrs. Kate Riegelhuths, 517 Lake street. A23t3

Hot noon lunches at H. J. Becker's.

DONNELLY MOUNTAIN AND ITS WEALTH

Camp Tributary to Reno Described by William Lemmon in the Lakeview Herald.

It seems that Nevada has only in recent years begun to show its position with the mineral producing states. It is true enough that, as a silver producing state it has been first among the rest, but since the fall of silver the prospector has turned his attention to other minerals and each year finds new mining towns springing up throughout the entire state, and Nevada is fast forging ahead as a gold producing state.

Considerable excitement has recently sprung up owing to the very rich strike at Donnelly mountain last June.

Donnelly mountain is also known as Division Peak—being thus designated on the maps; but it is more familiarly known to the stock men of northeastern Nevada as Donnelly mountain.

It was supposed to be on the dividing line between Humboldt and Washoe counties but last season surveyors decided that it is about four miles east of that line and so is situated in Humboldt county.

Locating it from Surprise valley it is nearly due east from Eagleville and about 75 miles.

The discovery of Donnelly mountain is credited to a Mr. J. H. Murray, who was at the time (about June 20, 1902,) acting as cook for the vaquero outfit of the Gerlach Company, under the charge of their foreman, Jas. Raser.

That there was hidden treasure in this mountain has been believed by residents of Surprise valley for years; for a good many years ago teamsters who were passing that way with barley to the mines east of there picked up float quartz on the flats below the mountain which showed free gold. Mr. Woods, of Cedarville, Cal., has made several trips out there looking for the ledge, but without avail.

The ledge, as discovered by Mr. Murray, did not crop out, but was found only about eighteen inches below the surface. The first quartz, showing free gold was plentiful, covering several acres near and below the ledge.

The formation seems to be solid and permanent. There are two distinct granite ledges running about north and south and farther up the mountain, about 600 to 800 feet above the upper granite is a distinct ledge of slate, running parallel with the granites. With such a formation the experienced prospector is ready to begin active operations.

The original strike — the Donnelly ledge—might more particularly be described as follows: It has been uncovered 320 feet and has an average width of 2 1-2 feet so far as explored. Its assays are from $500 to $2200 per ton.

It lies immediately on top of the second granite ledge and immediately above is a streak of red talc which is continuous and is the lining of the top wall. The ledge has a dip of about 45 degrees.

Other claims in the mountain show excellent indications and are giving good encouragement to their owners. The mountain was staked off last summer into mining claims and the coming season will likely develop some good properties. Messrs. Hart and Ross, of Amedee, have some claims that are showing up excellent indications.

The company organized at New Pine creek by Mr. James has just returned from the camp and report very favorable indications on their properties.

Donnelly mountain will be a lively place this season and is likely to become one of the best mining camps in Nevada.

It is of special interest to people of Surprise valley, as that would become the source of supplies for the camp, it being the nearest place and the road from there to the camp by way of Forty-Nine being practically a good road without any work.

The way south of Reno to Amedee is a very rough country and travelers going out or in from that way have experienced much difficulty.

Lack of water on the way is not an inconvenience, but one should know the drives in order to have no trouble.

At the mountain there is not an abundance of water, but there are a good many springs which furnish water for camp purposes. There is not sufficient water for milling purposes, however, on the mountain.

Donnelly mountain, like many other new strikes may prove to be a failure, but the present indications are certainly favorable and miners who wish to go there to prospect and to see will find it to be as represented in this article.

TOWNS SHOULD COMPROMISE

Carson and Virginia Are Called Upon to Bury the Hatchet.

From present indications Nevada will have two carnivals this season and both will take place on the same date. The people of Virginia bespoke the date a year ago and are now going actively to work to make that occasion a success.

The Appeal is lukewarm regarding a carnival in Carson, but the News is enthusiastic over the coming event. It states that $1500 is already pledged and only fifteen people have been seen.

The Carson people have undertaken the carnival despite Virginia's claim because the Comstock failed to stand in with Carson two years ago and held a celebration of its own on the Fourth of July.

The people of Reno are placed in a peculiar position. They want to attend en masse the carnival either place it is to be held, but if both towns persist in holding the celebration Reno will not know what to do in the matter of the bifurcated attraction. Both Virginia and Carson stood in splendidly with Reno and this town doesn't want to slight either of those cities in the matter of attending and participating in the carnival. But it is impossible to be in two places at the same time. Besides if both towns hold carnivals both will be failures.

It is hoped that the hatchet will be buried and that both Carson and Virginia pull together and hold but one street fair. Reno and its morning paper will stand in, provided the jealousies now manifested don't reach extremes.

BIG SHOW COMING

Noris & Rowe Will Play In This City Saturday

Saturday morning our country cousins will be on hand to enjoy with us a free eye-feast in the form of a circus pageant and trained animal parade, which will be given by Norris & Rowe's big shows at 11 o'clock. The parade will be the introductory number of a gala day of amusement, introducing to the people the scores of gaily decorated performers and animals which are to participate in the two performances which are to follow.

Besides trained goats, ponies, dogs and monkeys which have delighted the juvenile heart in years past, they are presenting as features for the season of 1903 the only two trained camels in existence who work in conjunction with two South American llamas, Fargo, Duke and Hero, the dwarf elephants, a $10,000 school of educated seals and a company of acrobats and tumblers that are second to none in the country.

Human and animal clowns make merry throughout the performance and add mirth and zest to the entertainment.

W. P. Fuller & Co.'s pure prepared paint. Perteous Dec. Co.

DONDERO TO BE RE-EXAMINED

The Next Grand Jury Will Reconsider the Case.

In the District Court yesterday morning Judge Curler made an order holding Dondero under the $10,000 bonds originally given until the charge of murder preferred against him, and which was ignored by the late grand jury, could be reheard by the next grand jury, which meets in about three months. This action was taken on a motion made by the district attorney.

There are rumors that sensational development are in store. The ignoring of the charge against Dondero has been a general topic of conversation and some serious charges have been alleged.

THE GOLCONDA SMELTER

Furnaces to Start, With Changes At the Company's Adelaide Plant

While the bins are full of ore at its smelter in Golconda the order to begin the active reduction of ore from its various mines will not be posted by the Glasgow & Western Exploration Company, according to advices from the west until changes now being made at the Adelaide mill have been completed, says the Tribune. Of the mines it is said by disinterested persons that they have never been capable of so great a volume of ore, and that the operation of the plant will be without interruption after the next start appears quite positive. Manager Stalmann and Superintendent Farren are now at the property in Nevada, and before their return all plants will have been started up at full capacity.

Child Drowned In Humboldt

About 12 o'clock Sunday the little three-year-old son of Mr. and Mrs. Charles Dresso, who live on the Pat McCall ranch west of town, fell into a slough near the house and was drowned, says the Elko Independent.

While at play the little fellow fell into the slough and the younger children went to the house and told the mother what had happened. She went at once to the slough and saw the body of her boy in the water and waded in after it. The water was too deep for her to reach the child and she called to a man near by and he went and recovered the body. The child had been in the water about half an hour and life was extinct when recovered.

Building Their Home

The Nevada Engineering Works has delivered the steel tanks for the city jail. They are being put in place by the chain gang with the assistance of some expert mechanics.

Big Strike Reported

The Walker Lake Bulletin tells of the discovery of a two-foot vein of gold bearing quartz averaging $500 to the ton on Cottonwood creek, Esmeralda county.

Stetson's
Spring and Summer Styles
Of Fine Soft and Derby Hats
Have now arrived, and all styles are on hand. Men's fine Straw and Manila Hats for the Spring season of 1903.
John Sunderland

Hammocks
Many beautiful designs in all degrees of quality. To see them is to appreciate the big values.
RENO DEPARTMENT STORE
C. H. Mott
Phone Brown 111 — 104 Virginia Street

Don't do a thing until you try our
Buffalo Beer, Cooks Springs' Mineral Water, Siphons and all kinds of carbonized bev rages When you want us ring up Red 211
BRITT & RHEUDE, Sole Agents for Nevada, cor. 3d & Ralston
RENO, NEVADA.

Ediwin Arkell — W. E. Turley — A. F. Price
Sunset Development Co.
DEALERS IN
Mines, Mining Stocks, Real Estate and Loans
If you have a producing mine or a good first class prospect we can place it for you as we have eastern connections in all principal cities. Only propositions of merit considered
WRITE US ABOUT YOUR PROPERTY
McCormack Bldg, Over Post Office.
RENO, NEVADA

The Owl
First-class Saloon and club rooms, where pretty good drinks and cigars are sold, and entertainment provided for patrons.
J. H. Brearley — Virginia Street

Continental
Building and Loan Association of California.
Authorized Capital.....$20,000,000 00
Subscribed 13,213,900 00
Paid In 2,300,236 50
Monthly Income Over.... 150,000 00
Definite Contract Loans
Certificates of deposit pay 6 per cent
Investment shares earn over 8 per cent Per Annum
Building and purchase money loans made without delay.
H. BEN BROWN, Agent for Nevada.
WILLIAM AIG, Attorney.
New Qu Bldg. 234 Virginia St., Reno, Nevada — Phone Red 281
WE BUILD You a home on monthly payments and in case of death a free deed is made to the property this and the privilege of paying off the loan at any time are points not to be overlooked.
MONEY furnished to make payments on property.
MONEY furnished to buy heirs interest in property.
Ask any business man in California as to the standing of the CONTINENTAL and the reply will be" the strongest company on the Coast" and they will give you liberal and courteous treatment.

204 Fraley's Virginia St.
JUST RECEIVED
A New Line of White Wash Silk Waists....
A Most Superb Assortment to Select From
ABOUT TWELVE NEW DESIGNS
Choicest Styles at Popular Prices
$3.75, $4.00, $4.50 up to $7.50
H. FRALEY Telephone Red 293

RUBEROID ROOFING
Lasts Longer than Tin, Iron or Any Roofing
Bonestell, Richardson & Co., Agts
San Francisco, California.

Fashion Shaving and Bath Parlors
The only first class and up-to-date barber shop in the State of Nevada. We don't run six chairs with four barbers. Our fifteen cent shaves are better than any that can be got in a so-called two-bit shop. Large porcelaine bathtubs. None but first class workmen employed. Try an up-to-date face massage.
SHAVING 15 cents — BATHS 25 cents
MERKLINGER Bros., : : : : Proprietors

Special Sale
Of School hats. New shapes and very durable. Splendid values for 50c, 75c, $1, and $1.25. New shirt waist hats. New dress hats.
204 Virginia Street
M F. Goodwin & Co.
Reno, Nevada

Washoe's Best W-B Washoe's Best
This means that the best place in Washoe County to buy Groceries, Fruit, and Vegetables, Family Liquors, (bottled) Tobacco, Cigars, etc., is at the W-B. Grocery Store.
THE W-B GROCERY CO. 316 N Virginia St. Phone Green 91.
Washoe's Best W-B Washoe's Best

NEWSPAPER ARCHIVE®

NEVADA STATE JOURNAL

RENO, NEVADA

Published every morning, Monday excepted.

E. L. BINGHAM - - - - Lessee and Publisher

OFFICE ....THE JOURNAL BLDG., SECOND STREET
TELEPHONE .....GREEN 511

TERMS:

One year, by mail	$6 00
Six months by mail	3 00
Three months by mail	1 50
Per week (by carrier)	15

AGENTS—Davis & Kirman, Carson City, Nevada.

Entered at the postoffice at Reno, Nev., as 2-d class matter

JOHN H. DENNIS, Editor

TO SUBSCRIBERS—Parties who do not receive their paper or have any cause of complaint will oblige by notifying this office.

CITY AGENTS

Harry Davis, Commercial Row.
Rosenthal & Armanko, Commercial Row
Morton & Butler, Virginia Street.

$10 REWARD

Will be paid for information that will lead to the arrest and conviction of parties stealing copies of The Journal from the premises of subscribers.

A UNIQUE WELCOME

THE San Francisco Chronicle of Sunday last extends a welcome to President Roosevelt in a manner which from a party standpoint is to say the least, unique. The welcome is in fact nothing less than an attack upon the whole idea of reciprocity which Mr. Roosevelt has so strongly urged with reference to Cuba. Our California contemporary devotes nearly a whole page to the welcome. A feature of the page is a cartoon representing a platform upon which the President has just stepped, California, in the form of a huge grizzley, is greeting him while all around are legends bespeaking the deep interest of the State in beet sugar, oranges and lemons, the production of which is supposed or assumed to be menaced by reciprocity with Cuba and other American Republics to the south of us.

Accompanying the cartoon is an elaborate article by Edward F. Adams, designed to show that true Republican reciprocity means merely the opening of our markets on favorable terms for what we do not produce in return for free foreign markets. In support of this view the article quotes from the last national Republican platform. The quotation is accurate enough as far as it goes but it fails to cover the whole ground. The platform also strongly endorses the administration and policy of McKinley, who had negotiated many reciprocity treaties which went far and away beyond the principle stated in the quotation.

The Chronicle article also quotes from President McKinley's last speech at Buffalo as follows: "By sensible trade arrangements which will not interrupt our home production we shall extend the outlets for our increasing surplus." We should take from our customers such of their products as we can without harm to our industries and labor." Here we have another quotation which does not come anywhere near expressing the whole idea of reciprocity as advocated by McKinley, and even this does not sustain the Chronicle's position.

Mr. McKinley clearly recognized the great industrial truth that on many leading lines of production we had outgrown the need of protection and could safely make concessions in return for equivalent favors by other countries. Among other things he said that we must not rest in fancied security that we could forever sell everything to other countries and buy little or nothing from them. He was laying down the principle that we must adopt a more liberal rule—otherwise there was nothing in the speech which has been generally considered the greatest of his life. If he meant simply that we should buy from other countries those things which we do not produce ourselves, he was advocating no change whatever, because we have always done that and are doing it now. But he did mean more than that as was plainly to be seen from his official course. He was pleading for such reciprocity as was embodied in the various treaties which he had negotiated.

It is worse than nonsense, it is a fraud, to talk about reciprocity upon the basis of favorable terms to foreigners in those things which we do not produce in return for free foreign markets. This proposition means that we will take from foreigners those things which we have to take and make them cheaper to our own people by lowering the duties upon such goods (which are simply revenue duties,) on condition that foreigners will take from us things which they can and do produce at home. In other words we demand competitive privileges in their markets while denying them all such privileges in ours. President McKinley was far too shrewd to think that he could make any progress with reciprocity on such a basis, and he made no effort along that line. Reciprocity is a give and take proposition, and unless we are prepared to concede something of value we cannot expect commercial favors from other countries. And we shall not get them either.

The Chronicle, as well as many other Republican newspapers, is having a hard time in its efforts to keep in line with its party.

* * * * *

SMALL COMFORT

NO great comfort can be found for Democratic reorganization in the municipal elections of the middle west. Carter Harrison is elected for another term in Chicago, Tom Johnson is elected in Cleveland, Ohio, and Jones in Toledo. These are three important cities and the Mayors are radical men. Tom Johnson is the most interesting figure, because he is better known throughout the country. Johnson is more radical than Bryan. He is a free trader and a single tax advocate. He doesn't care much for free silver but supported the party when it demanded free silver, because it was a step in the right direction. The election of such men as these indicate that the middle west is not experiencing a change of heart.

It may be said the east, not the west must be relied upon for the strength to elect a Democratic president. But the west must be reckoned with in the nominating convention and it is there the harmony should be arranged that will make Democratic victory possible. If we are to be confronted there with the struggle for control which has been commenced, if there is to be an attempt to change party management and place it in the hands of men who are distrusted nothing can be done to insure victory. The men who should be placated would be angered.

Men who are seeking power and control may have candidates and plans. Ordinary Democrats have not. They are looking only for the good of the party and hoping for its success. They are not insisting on any man or platform and they do not want others now to insist on any changes. They want to take advantage of events, place the Denocratic party on a sound footing, united and harmonious, and go into the next campaign with at least a fair prospect of winning.

It may be possible for the reorganizers to gain control of the national committee and to have a majority in the convention. The two-thirds rule governs nominations there and they cannot be so sanguine as to believe that they can take more than two-thirds of the delegates away from Bryan and his friends. The Bryan men may not be able to say who shall be the candidate, but they can at least say who shall not receive that honor.

We want no Bryan men or anti-Bryan men, no Cleveland or anti-Cleveland men, in the next national convention. We want Democrats, willing to work and make sacrifices for the party with which they have cast their political lot and in whose principles they believe, men who are willing to meet other Democrats on common ground to compromise points of difference, settle all their trouble inside the party and present a united front to the enemy.

It is more than possible that all the talk about reorganizing the party or about insisting on the Chicago and Kansas City platforms is the work of a few men of light weight whose influence will be found small when brought to the test. It is no time for Democrats to be disturbed by them.

* * * * *

THE HOLLAND ANTI-STRIKE BILL

IT is a curious fact that there are only 1,800 miles of railway in Holland and yet a strike of railroad employes has disturbed the whole world. The reason for this is perhaps largely owing to the anti-strike bill which is so bitterly opposed by the laboring men of Holland. The following will give the reader a pretty fair idea of the principal features of the bill. It declares strikes illegal, though, as the preamble contains a cluse to the effect that "an act of interference with personal liberty may be justifiable, but it may also be illegal and arbitrary," the advocates of the measure claim that its application will be optional, and that there will be no attempt to prevent liberty of action in regard to strikes so long as such action be kept within proper limits. Clause one of the bill provides for a maximum term of three months' imprisonment and a fine of 100 florins for any attempt to coerce by fear or otherwise any workmen in respect of this contract. Clause two relates to public servants, who are liable to six months imprisonment and a fine of 300 florins for wilful neglect or refusal to perform the duties allotted to them The terms of imprisonment may be increased to four years if the acts in question emanate from a collective body of public servants with a view to conspiracy against the State. Clause three provides the same punishment in the case of the instigators of such conspiracy. It may be too drastic a measure, but it recognizes the principal that a strike in any great industry is an offense against the State and should be taken cognizance of by the State.

PRESSED BRICK

A RENO PRODUCT, and a first-class article. A quarter of a million now ready to place upon the market at the price of common brick. These brick are unequaled in the local market for fronts and general building purposes. A specialty of sidewalk and paving brick. For further information call on or address

RENO PRESSED BRICK COMPANY,
J. E. MONROE, General Manager.
East Sixth Street : : : Reno, Nevada

Church Directory

CONGREGATIONAL—(Virginia and Fifth streets)—Services every Sunday at 11 a. m. and 7:30 p. m. Sunday Bible School at 12:15 and Christian Endeavor at 6:30 p m. Mid-week meeting for prayer and Bible study every Wednesday at 7:30 p. m. Junior Endeavor Friday at 3:30 p. m.

TRINITY EPISCOPAL CHURCH (Corner Second and Sierra streets) Rev. Samuel Unsworth, Rector—Holy communion every Sunday and all Holy Saint's Days at 7:30 a. m. Morning prayer and sermon every Sunday at 11 o'clock; full surpliced choir. Sunday school at 12:30 p. m. Evening song and sermon at 7:30. Rector's residence, 110 Second street, adjoining church.

BAPTIST CHURCH (Second and Chestnut streets) W. C. Driver, Pastor—Preaching at 11 a. m. and 7:30 p. m. Sundays. B. Y. P. U. at 6:30 p. m. Junior B. Y. P. U., at 3 p. m. Sunday school at 12:15. Prayer meeting at 7:30 p. m., Wednesdays. Pastor's residence, 209 Maple street.

FIRST PRESBYTERIAN CHURCH, Three blocks South west of Court House on Ridge and Hill Sts.—Public worship at 11 a. m. and 7:30 p. m. Sunday school at 10 a. m. Christian Endeavor at 6:30 p. m. Prayer meeting Wednesday, 7:30 p. m. Rev. Geo. R. Bird, Minister; residence, 420 Ralston street.

CATHOLIC CHURCH (Corner Sixth and [illegible] streets), F. A. Reynolds, Rector—Mass every S[illegible]y, exc[illegible]t second, which is held in Wadsworth. Services at 10:30 a. m. and 7:30 p. m. Sunday School after mass.

METHODIST EPISCOPAL CHURCH (Sierra street, near First) J. W. Phelps, Pastor—Preaching every Sabbath at 11 a. m. and 7:30 p. m. Sunday school at 10 a. m. Epworth League services at 6:30 p. m. Prayer Meeting Wednesday evening at 7:30. Pastor's residence, 112 West street.

Down Goes Prices

ON COFFEE.

Your Opportunity to Save Money

40c Coffee	35c or 3 lbs for $1.00
35c Coffee	30c or 3¼ lbs for $1.00
30c Coffee	25c or 4¼ lbs for $1.00
25c Coffee	20c or 5½ lbs for $1.00
20c Coffee	15c or 7 lbs for $1.00
15c Coffee	12½c or 9 lbs for $1.00

Buy the Best Goods at the Cheapest Prices

SUGAR FREE

1½ lbs Sugar free	with each 25c purchase
4 lbs Sugar free	with each 60c purchase
7 lbs Sugar free	with each $1.00 purchase
40 lbs Sugar free	with each $5.00 purchase

Extra double premiums free with
TEAS, COFFEES AND SPICES
Come to us if you want to save money

Big Cut Prices, 25 per cent off on
China, Crockery, Glassware, Dinner Sets, Toilet Sets, Salad Sets, Vases Jardiniers, Onyx Tables, Plaques, Souvenirs, Household goods, Enamelware, Tinware, Cooking Utensils, Toilet and Laundry Soap

GREAT AMERICAN IMPORTING TEA COMPANY
19 Commercial Row, Reno

PROFESSIONAL CARDS

Dr. P. J. MANGAN
Physician and Surgeon
(Formerly of Lane Hospital)
Office 319 Virginia Street, Corner of Fourth, Phone Red 385, Reno Nev.

J. A. HAMILTON, M. D.,
Physician and Surgeon
Confinements, Diseases of women, Surgery, Fractures and Dislocations.
More than 25 years Experience.
Office over new postoffice.
Phone Black 83

C. H. WOODS M. D.
Physician and Surgeon
Office: Bank of Nevada B'ldg. Residence 109 Sierra St. Hours: 9 to 11 a. m. 1 to 3 & 7 to 8 p. m. Phones: Office, Red 34, Res. Black 52.

E. H. WINTER, M. D.,
Physician & Surgeon
Rooms 2 and 3, over new postoffice. Hours 9 to 12 a. m. and 2 to 4 and 7 to 9 p. m. Phone Red 83.

DR. S. G. BINGER,
Physician and Surgeon.
Office over Postoffice. Rooms 5, 6
Hours: 9 to 11 a. m., 2 to 4 and 7 to 8 p. m.
Phones—Res., Red 435. Office Phone Black 81
416 Center street. Reno, Nev.

MRS. E. J. VANCE
Experienced Nurse
Tel. Green 433 216 Fourth st.
Reno, Nevada

A. C. STECKLE, M. D.,
Physician and Surgeon
Office over Farmers & Merchants' Bank Office Hours—10 to 12 a. m., 1 to 2 and 7 to 8 p. m.
Phone: 461 Brown.
Sunday at any time.

L. P. MULLINIX, M. D.,
Specialist
Disease of women and men.
Office: Golden Eagle Hotel

W. B. TAYLOR
Assayer
Samples by mail or express will receive prompt and careful attention.
305 Sierra street, Reno, Nevada
P. O. Box 302

ATTORNEYS

LEISHMAN & STINGLEY
Lawyers
Will practice in all the courts of the State and United States
Civil and Probate law a specialty
Rooms 17 and 18 O'Connor bldg.

E. S. FARRINGTON C. E. MACK
Attorneys-at-Law
Office, Ryland Blk., 117 Virginia st.
Will practice in all courts of the State and U. S. Courts.
Phone Black 265

W. E. F. DEAL
Attorney-a-Law
Offices in the Bank of Nevada B'ldg, Virginia City Nev. Rooms 51-54 Nevada Block, San Francisco Cal.
Will practice in all State and Federal Courts in the States of Nevada and California, and in the Supreme Court of the United States.

PROFESSIONAL CARDS

FRANK D. KING,
Attorney-at-Law
Legal business promptly and carefully attended to. Rooms 1. and Washoe County Bank Building.

DOLSE & PARKER,
Attorneys-at-Law,
Washoe County Bank Building,
Reno, Nevada.

JAMES T. BOYD,
Lawyer
Office, rooms 1-2-3, Washoe Co. Bank Building.

H. R. Cooke Albert D. Ayres
COOKE & AYRES
Attorneys-at-Law
Will do a general law business and practice in all courts. Offices in New Journal Block, Reno Nev.
Phone Black 203.

REAL ESTATE

JOHN T. READ,
Real Estate, Fire and Life Insurance and Collections.
Mining Stock and Notary Public
Rooms 17 and 18 O'Connor Block
Phone Black 245 Reno, Nev.

J. H. DRIPS,
United States Deputy Surveyor
Office—Bank of Nevada Bldg.
Special attention paid to government work.

WILLIAM B. CRAIG
Attorney and Counsellor at Law
New Quinn bldg., 234 Virginia st.,
Telephone Red 281

DENTISTS.

Dr. CHAS. A. COFFIN
Dentist,
Office: In Investment B'ldg., over C. J. Brookins' store, Virginia Street, Phone Red 283

D. V. RULISON, D. D. S.,
HELEN M. RULISON, D. D. S.
Dentists
Offices: 218 Virginia street, Reno, Nev., over Tassel's shoe store
Phone—Green 241.

DR. J. C. HENNESSY.
Dentist
Clinical Instructor in College of Physicians and Surgeons, San Francisco, Cal.
Office Second and Virginia streets
Office hours, 9 to 12 and 1 to 6 p. m.

SANITARIUMS

RENO GENERAL HOSPITAL
Excellent Service throughout.
Patients received from all practicioners on equal terms. No resident physician. Every comfort and convenience of a modern Sanitarium.
Cordelia S. Wentworth, Supt.

ARCHITECTS

FRANK B. WILKIN
Architect
Mechanical Drafting a specialty
Manning building, Plaza street
Phone Brown 108

NOTICE

To the public: We, the hod carriers of Reno, have placed the company of C. E. Bird and B. Park on the unfair list for doing hod carriers' work when they are plasterers and will not become fair unless settling with this union.

JOHN MAWHINNEY, Sec.
Hod Carriers and Morter Mixers' Union, No. 9910, Reno, Nevada.
A7

PIERCE

CYCLES.

TRIED AND TRUE

Carr & Elliott
26 West Second St.
RENO, NEVADA

FOR SALE . . .

We have ranches, dwellings, hotels, business locations and town lots for sale. See our offers this week.
Lot 110x140 Virginia street, dwelling barn and other buildins. Price $6000
Lot 100x210 Fourth street, two dwellings, well and outbuildings. Property rents for $35 per month. Price $3250
Lot 50x140 Center street, house of five rooms, nice lawn. Price $2250
Six acres improved land in town limits house of six rooms and other building, 10 inches of water. Price $6500
For further particulars call or write
BONHAM & SHUTTER-COTTRELL
137 Virginia street, Reno

Oakes and Nash
RIVERSIDE UNDNERTAKING PARLORS
(Successor to McPhail & Stewart)
UNDERTAKERS AND EMBALMERS
We carry the only wholesale line of eastern and Western goods in Nevada. Local trade supplied from our full stock at San Francisco prices. Office, Opera House Block, Phone Brown 411; McPhail residence, 605 Virginia street, Phone Green 384; Stewart residence 613 4th street, Phone Red 304.

Nevada Hardware & Supply Co.
Our Specialty This Week
AGATEWARE of all descriptions at Prices That Will Surprise You

Sciocchetti & Co.
ITALIAN CONSTRUCTION SOCIETY
Prices without competition. Plans and designs free; economy; solidity; art.
P. O. BOX 511 RENO, NEV.

Harness, Saddles, Leather Novelties
You can get your pick out of 100 sets of single and double buggy harness from $10 up. Light and heavy draft or buggy harness made to order. Stockmen's outfit saddles a specialty, made to order from $12 up. Sheepmen's outfits complete at reasonable prices. We will make a reduction on robes and blankets to make room for spring and summer goods. We are making a fine line of ladies' belts for spring use; come and have them made to order. Give us a call for driving gloves and whips.
AYERS & LENT,
21 COMMERCIAL ROW

NEWSPAPERARCHIVE®
NEWSPAPERARCHIVE®

MUNICIPAL DISCUSSION

Special to The Journal:

DETROIT, Mich., April 22.—This was another interesting day for the delegates to the annual convention of the National Municipal League. During the forenoon the municipal situation in St. Louis, Minneapolis, Cleveland, Indianapolis, Chicago, Detroit, Milwaukee and San Francisco was discussed by the delegates from those cities. Especially interesting were the papers treating of the St. Louis disclosures and the recent experiences of Minneapolis.

The report of the committee on uniform municipal accounting came up for discussion this afternoon. Incidentally the keeping of municipal accounts under the new Ohio code and the system in vogue in Chicago were discussed. This evening will be occupied with the annual address of President James C. Carter which is looked forward to with great interest by the convention.

MORE POSSESSIONS

Uncle Sam Discovers New Islands in the South Sea

Special to The Journal.

WASHINGTON, April 22.—Official advices received by the navy department today from the Philippines record the discovery of valuable islands in the southern part of the Archipelago, which are not on the charts.

Secretary Moody has taken steps to have the islands properly charted as the property of the United States.

Pay Homage to Shakespeare

Special to The Journal.

STRATFORD-ON-AVON, April 22.—This quaint quiet town will be the scene tomorrow of the customary ceremonies in observance of the anniversary of the birth of Shakespeare. An impressive ceremony will be held in Holy Trinity church this afternoon, when the mayor, the trustees of Shakespeare's birthplace, members of the Shakespeare club and various deputations from schools come to lay their floral tributes on the grave. In the evening the play "A Winter's Tale," was presented by Mr. Benson's company.

Building a New Campanile

Special to The Journal.

VENICE, April 22.—Great ceremony marked today the laying of the cornerstone of the new campanile which is to replace the historic tower that collapsed something more than a year ago. The ceremonies were held in the courtyard of the Doges' palace and included addresses by representatives of historical societies, art leagues and other organizations throughout Italy. The new tower will cost in the neighborhood of a half million dollars.

Mississippi Historical Society

Special to The Journal.

YAZOO CITY, Miss., April 22.—Many visitors are here for the sixth annual meeting of the Mississippi Historical Society. The gathering will be formally opened in the courthouse this evening with an address of welcome by Commissioner John Sharp Williams. The sessions will be held tomorrow at which papers will be read covering a wide range of subjects relating to the history of Mississippi.

Gophers Will Dine in New York

Special to The Journal.

NEW YORK, April 22.—The Minnesota Society of New York has made great plans for its annual banquet to be given tonight at the Waldorf-Astoria. The society numbers among its members many men prominent in business and professional circles in the metropolis and the list of speakers arranged for the banquet is a notable one. Albert Shaw, editor of the Review of Reviews, heads the list.

Dinner for Chinese Minister

NEW YORK, April 22.—The new Chinese Minister, Sir Chen Tung Liang, K. C. M. G., is paying his first visit to New York since his recent arrival in this country. He is not, however, a stranger to the city as he visited here many times during his collegiate days at Andover. Tonight he will be the guest of honor at a dinner to be given at Delmonico's by the American Asiatic Society.

ANNUAL MEETING

The annual meeting of the stockholders of the Reno Chamber of Commerce for the election of trustees and other important business will be held Friday, May 1st, at 7:30 p. m., 1903, at the chamber in the Overland hotel building opposite the S. P. depot.

S. M. SAMPLE, President.
G. W. INGALLS, Secretary. td

NOTICE

We the hod carriers of the Laborers' International Protective Union of America, No. 108, do place Mr. Bird and Mr. Park on the fair list, as they have agreed with the union.

JOHN MAWHINNEY, Secretary of the Hod Carriers' International Union, No. 108.

Moorish City Looted

Special to The Journal.

TANGIER, Morrocco, April 22.—Native tribesmen raided Mecuinez today and captured it after a fight in which thirty people were killed. The victors looted the city.

Cut Out This Coupon

Special offer until May 1st only. Cabinet photos, were $5.00, now $3.00. One-half cabinets, were $3.50 now $2.00. by Painter, the photographer, over Palace Bakery. A8td

Hastings' Dancing Academy

Every Friday evening at 8 o'clock for adults and Saturday afternoon at 2:30 for children, in Kindergarten hall.

Dressed chickens of all kinds at Nevada Meat Company's Market. tf

DEATH RATE DECREASING

The 1900 census shows a decrase of 10 per cent in the general death rate. The decline in consumption is more marked than in any other disease. Many causes are attributed, but it is safe to say that Dr. King's New Discovery for Consumption, Coughs and Colds is responsible for this decline to a large extent. Many a life has been saved by its use. There is nothing anywhere just as good for Lung and Throat troubles. It's positively guaranteed by G. C. Hodgkinson, Druggist. Price 50c and $1. Trial bottle free.

RUDD'S SARSAPARILLA
RUDD'S SARSAPARILLA
RUDD'S SARSAPARILLA
RUDD'S SARSAPARILLA
RUDD'S SARSAPARILLA
RUDD'S SARSAPARILLA
RUDD'S SARSAPARILLA
RUDD'S SARSAPARILLA
RUDD'S SARSAPARILLA
RUDD'S SARSAPARILLA

To Be Had At

CHEATHAM'S DRUG STORE

136 Virginia Street.

BEST FOR THE BLOOD
BEST FOR THE BLOOD
BEST FOR THE BLOOD
BEST FOR THE BLOOD
BEST FOR THE BLOOD
BEST FOR THE BLOOD
BEST FOR THE BLOOD
BEST FOR THE BLOOD
BEST FOR THE BLOOD
BEST FOR THE BLOOD

Now is the time to take a good Spring Medicine and we have it.

K. KARIYA & CO.

Wholesale and Retail Dealers in

Japanese Goods

Carved ivory, mattings, silk handkerchiefs, porcelain and metal wares bamboo work, tea firecrackers, plants, fancy baskets.

Artistic bamboo furniture work.

We have opened the new Japanese store at 312 Virginia street and have on sale fine lacqueware, Japanese groceries and other Japanese goods.

One Price to All

No. 12 Virginia street
Reno | Nevada

Journal Ads ....Pay....

Perkins' Mortuary Parlors
226 228 Sierra Street
Next Masonic Hall

The most complete and modern establishment of its kind on the Pacific Coast.

PHONE MAIN 231 RESIDENCE 233

Sacramento Beer Hall...

Headquarters for all Miners and Mine Promoters.

No Sazerac Club—Only Straight Goods

Rusch & Becker
Proprietors

Cyrus Noble whiskey

When I started in Reno I made it a point to handle over my bar the best whiskey money could buy. I handle it yet. It's the world famous Cyrus Noble. Come over and see for yourself.

Charles Dreyer.
"The Owen"

Classified Columns

All classes of legitimate advertisements not exceeding six (6) lines inserted under this head for 50 cents a week.

SITUATIONS WANTED ADVERTISEMENTS FREE OF CHARGE

WANTED.

WANTED—Housekeeping rooms, 3 or 5 rooms. Family of four. Address A. B., care Journal office. A22w

WANTED—Furnished house. Three or six rooms for housekeeping. Family of four. Address Journal office. A21w

WANTED—Several persons of good character to manage district offices in each state for house of long standing. Salary $20 weekly in cash each Thursday direct from main office with all expenses. Colonial Co., Chicago. A21w

HOUSE WANTED—Young couple want five or six room house on or about July 1st. Must be located within five blocks of Washoe County Bank. No children. References given. Address Journal, box "Homeseeker." A21w2

A LADY—On 512 Fifth street wants to do sewing at home. All kinds of plain sewing. Call at her home, 512 Fifth street. A21w

WANTED—Lady with business ability as partner. A very desirable business, also agents in Reno and entire state. Answer at once. Western Supply Agency, Reno. A19w

FOR RENT.

FOR RENT—Three room house, large pantry and closet. Electric lights, fine well of water. Partly furnished and few new pieces of furniture for sale. Inquire at 515 Ralston street. A21w

FOR RENT—Three rooms, large pantry and closet. Electric lights, fine well of water. Partly furnished and few new pieces of furniture for sale. Inquire at 515 Ralston street. A21w

FOR RENT—A new modern cottage, just completed, on Ralston street between First and Second. A21w

FOR RENT—Furnished room in good location. Six dollars per month. Address M. L., care Journal. A21w

FOR RENT—Two set of furnished housekeeping rooms. Inquire room 4 McCormack bldg. 1t

FOR RENT—One furnished room for rent electric lights. Good location. Inquire at 411 Peavine street. A19w

FOR RENT—House of four rooms and 15 acres of land between Reno and East Reno. Money to loan, made payable on or before, low rate of interest, no red tape. Inquire room 4 McCormack bldg. A17w

FOR RENT—Furnished rooms with electric lights and use of bath and telephone, two blocks from postoffice. 418 Lake street. A17w

FOR RENT—Two furnished rooms, bedroom and sittingroom. Call evening between 6 and 8, 307 Mill street, Lake's Addition. A18w

FOR RENT—Two shares in the Orr water ditch, for the season. Call on Dan O'Connor in O'Connor blk. A17w

FOR RENT—House of four rooms and 15 acres of land between Reno and East Reno. Money to loan, made payable on or before, low rate of interest, no red tape. A17w

FOR RENT—Three housekeeping rooms partly furnished, and one front bedroom furnished. Inquire at 211 Plaza street. A16w

FOR RENT—Two furnished rooms, both sunny, pleasant, front rooms, one large and suitable for man and wife, the other smaller, just right for one person, large closets with each. Near business center. Inquire at this office. Or at 109 West street. A16w

FOR RENT—Nice, quiet front room furnished, suitable for one or two gentlemen or man and wife. Electric lights and all modern conveniences. Inquire second door east of Virginia street on Eighth, north side. A16w

LOST

LOST—One buff and brown mottled hand satchel, containing a purse and missionary tracts. Lost between Manheim's and Second and Mill street. Finder will please leave at The Journal office and receive reward. A19w

LOST—1 buff an[illegible]n mottled hand satchel, co[illegible] a purse and misionary tract[illegible] ost between Manheim's and Second and Mill street. Finder will please leave at the Journal off[illegible] and receive reward. A19w

MISCELLANEOUS.

EXPRESS—All kinds of light hauling for quick delivery promptly attended to. Call up People's Express. Phone Black 121. Stand at Washoe County Bank corner. O2tf

FOR SALE—House and lot at 309 Washington street, Reno, Nevada. Good investment as Reno property is advancing. For particulars address F. E. B. Gates, Wadsworth, Nevada. M4tf

EMPLOYMENT OFFICE—All kinds and classes of help procured on short notice. Apply to T. O. Jones, Postoffice Box 300, Reno, Nev. Phone Main 261. M31tf

FINE SILKS—Dry goods, ladies and children's underwear, etc., and ladies wearing apparel of all kinds made to order. Kuong Chung Co., 209 Center street. J15tf

FOR SALE

FOR SALE—Ten tons baled hay, one single harness and buggy, two driving horses. H. B. Maxson, phone Red 451. A21w1

FOR SALE—Two two-story houses, studded good windows and doors, in Virginia City, Nevada. Address Address Pearson & Cafferatta, Virginia, Nevada. A21w

FOR SALE—About [illegible] acres of land, near new railroad [illegible]s. Land high and dry. No malaria and no mosquitos. Fronts over 1300 feet on Fourth street. Inquire of O. H. Mack, room 4, McCormack building. A19w

FOR SALE—A nearly new rubber-tired phaeton. Inquire at 507 Seventh street for price, etc. A16w

FOR SALE—A square piano, in good condition, cheap. Also a child's bed, with box springs and hair mattress. Inquire at 300 Second street. A19w2

GET A LOT—Build a home for yourself on the installment plan. See St. George, 10 Second st. M19tf

INTENDING HOME BUILDERS—And those seeking investment can make money buying lots at present prices from St. George, 10 Second street. M19tf

FOR SALE—All the leading varieties of fruit trees, shade trees and ornamental trees. Three years old. Also climbing vines, chrubbery and the leading varieties of monthly roses. Reno nursery, 316 California avenue. Box 256, Reno. Trees ready for delivery as soon as the soil is ready for planting. F23tf

MISCELLANEOUS

MAKE MONEY—Distributing advertising. Send 10 cents for our book, it tells the story. Pacific Book Company, 120 Sutter street, San Francisco, Cal. A19m

WANTED—Everybody to know that Eddie Edles' upholstery is open to do all kinds of repair work and all kinds of mattresses remade over. Good workmanship guaranteed. All orders promptly attended to. Estimates given on all kinds of upholstering and mattresses. Leave orders at 404 Center street, opposite depot. A19w2

THE LATEST—Scientific optical instruments and every facility for removing eye strain and giving clear, comfortable vision, can be found at the Harvard Optical Parlors, corner of Fourth and Virginia streets, Reno, Nevada. T. Magill, Refracting Optician, post graduate of the Philadelphia Optical College. A17t4

NOTICE TO CONTRACTORS—You are invited to make bids for a 1-story brick wall to be erected on the "Monarch saloon" property, 23 Virginia street, Reno, Nevada. For particulars apply to Bryson & Cohn on premises. A9tf

BOOKKEEPER—Experienced, (male) is open to engagements. Address Accountant, care Journal office. A14w

STENOGRAPHY—Mrs. E. Luce is prepared to do all kinds of typewriting copying and shorthand. Office, room 9, New Journal bldg., Reno. A9tf

MILLINERY OPENING—At Mrs. Phelan's for the week. A line of new street hats just received. Notice the display window, something new every day. A9tf

PIANO, GUITAR AND MANDOLIN—Special attention given to technics, expression and the study of classical music. Rates given to guitar and mandolin clubs with use of instruments. Attention given to practice. MRS. M. E. ROSSEAU, No. 8 Fifth street. tf

PIANO TUNING AND REPAIRING—For fine tuning and repairing, leave orders at Brookins. Phone Black 283. All orders will receive prompt attention. Charges moderate and work guaranteed. Chas. H. Keil. M10m2

CEMENT WORK—Cement walks, walls, foundations, cellar floors, swimming tanks, sheep dipping tanks, etc. Concrete work in all its branches. All work guaranteed. A. F. Niedt, 109 Ralston street. A4tf

DR. ELIZA A. INGALLS—Confinement and diseases of women and children. Superfluous hair, warts, moles and other facial blemishes removed by electrolysis. Over Co-Op store, Virginia street. Phone Green 161. S16tf

BUSINESS FOR SALE—A good paying business in Reno, well established. $3000 capital required. Owner wishes to retire on account of ill health. For particulars inquire at The Journal office. F14tf

BLACKSMITHING—Having opened a shop at 11 Plaza street, we are prepared to do general blacksmithing and wagonwork. Will trade new work for old. Trade or buy junk. Ample stable room for customers. Work solicited. J. M. Gibson & C. J14tf

FOUND—A bay horse with halter on left at Hymer's livery stable; no brand. Owner can have same by calling and paying for this ad. A21w

Smith-Brian Co.

So-da You See the Point

The leading soda men in all its branches. Purity in water and best of material in the manufacture of goods is our motto. Orders by mail or phone delivered promptly. Families supplied in not less than one-half dozen lots. No single bottle sold.

Phone 384 Black. P. O. Box 262

Pioneer Soda Works

Sewing Machine Bargains...

The latest and best in America, high grade, speedy, noiseless and durable. Rotary, vibrating lockstitch and chain stitch. Bargains all! Old machines taken in exchange at their full value.

Also good machines for rent or sale. Skilled repairs and readjustment of all kinds and styles.

Machins supplies and parts furnished for all. Ware room and office at 29 East Second street, Clough & Crosby block.

EDWIN FOWLER, Manager

Reno Cold Storage Plant Now Complete

Perfect facilities for the Storage of -

EGGS, BUTTER CHEESE, POULTRY, BEER, Etc.

Reasonable rates per Month or Season

Nevada Power, Light & Water Co.
Office Virginia and Second Sts

FOR SALE..
REGISTERED
Hereford Bulls
AND HEIFERS.
ALAMO HEREFORD STOCK FARM
John Sparks, Prop.

...THE...
Reno Dairy,
Successor to Silver State and Robbins' Dairies

Are prepared to furnish milk and cream in any quantity desired. It is the only dairy in town handling bottled milk.

Chism & Howard, Props.
Tel. Red 326

Good Groceries

Fruits
Vegetables
Fresh Eggs
Fresh Ranch Butter

And a large, excellent assortment of canned goods, this year's pack. Good groceries at the lowest posible prices.

Coffin & Larcombe
SIERRA STREET

Steam Carpet Beater...

Is now ready for work. Carpets taken up, cleaned and relaid the same day. All work guaranteed. Leave orders at

NO'S. 14-16-18 PLAZA STREET
Phone Red 343

Palace Hotel

Headquarters for Mining Men and Stockmen . . .

COR COMMERCIAL ROW AND CENTER STREETS

...Open All Night...

J. A. FITZGERALD, Prop.

The Cabinet Chop House

FIRST-CLASS
Meals and Short Orders.

Regular 15c lunch 11 to 2 o'clock.

Wm. Bideman Proprietor.

The Reno Mill and Lumber Company

Lumber and Building Materials

All Classes of Mill Work

RENO, NEVADA

Button Button Who's Got The Button

You need 'em in your Biziness

DANN is the Button Man

Reno Photo Button Manfg. Co., Riverside Studio, F. P. Dann, Mgr.,
202 Virginia St., Reno, Nev.

N. Davis
MERCHANT TAILOR.

Ladies' and gents' suits made to order. Will only cost you $1 per week.

McCormicy Building, First Floor
RENO, NEVADA

Card to the Public from Arcade Champion Bootblack...

Thanks his friends and the public for past patronage and respectfully asks for a continuance of the same, and in return guarantees the best shine to be had in Reno. Call at either the Arcade or Palace Bootblack Stands, and in addition to a good shine will remove spots from your clothing and give you a spray of Jockey Club Perfume. Daily papers and periodicals on file at both stands. Information of all kinds cheerfully given to strangers. Open until 9 p. m.

WM. W. TRIEB, Proprietor.

FREE EMPLOYMENT OFFICE

The Best Is None Too Good

If you are a lover of good cigars—also if you can appreciate a good smoke—you should try our 5 and 10 cent Porto Ricos. They are the choicest and best and will fully satisfy the most fastidious.

A. Nelson's Cigar Store
VIRGINIA STREET

FREE EMPLOYMENT OFFICE

Falling Hair

is quickly stopped and dandruff and itching scalp instantly and permanently cured by Werner's Hair Tonic

At all Druggists.

50 CENTS A BOTTLE

NEWSPAPERARCHIVE®
NEWSPAPERARCHIVE®

Sporting Events

At Home and Abroad. Gathered Locally and from the Exchanges

May Test Racing Law

HAMMOND Ind, April 22 —If the promoters of the races at Roby Ind insist on selling pools or making bets of any kind the police commissioners acting under order of Governor Durbin will force the meeting to close No bets were taken at the track today, although one may be made which will be followed by an arrest and a test case

Bookies Fattened Some

SAN FRANCISCO April 21 —Six favorites went down to defeat at Oakland yesterday and the bookmakers profited materially One of the heaviest played first choices was Water Cure in the last event He swerved badly and finished in the truck The two-year-old race resulted in a very close finish Which Bill getting the decision by a nose from Juana C E Murray owner of Anval claimed Judge Voorhies out of the fifth race for $825 The weather was fine and the track fast

It is said that Robert Fitzsimmons is nearly demented over the death of his wife

Relay Races Attract Attention

NEW YORK April 22 —Pennsylvania outdoor relay races at Philadelphia on Saturday are attracting much interest in athletic circles One hundred and sixty teams are entered including practically every college and school of athletic importance in the country both east and west

Kennel Show on Coast

Special to The Journal

SAN FRANCISCO April 22 The seventh annual bench show of the San Francisco Kennel Club which opened today in Mechanics pavilion is pronounced by expert judges to be the most creditable show of the kind ever held on the Pacific Coast Well known kennels from Victoria to Los Angeles have sent their prize winning canines and the kennels where the reports The judging was begun today in the division of Gordon Setters and will be continued until Saturday night

STOMACH TROUBLES

That serious stomach trouble can be cured even when accompanied with most intolerable distress and misery is no longer a matter of doubt A striking illustration of what can be done is afforded in the case of Mr Joseph Pomeroy well known and most prominent business man in Silverton Mining Man who having spent $2,000 with the best physicians for stomach trouble without relief he was induced to try Kodol Dyspepsia Cure and the result was marvelous Kodol is the talk of Silverton and is a household word there today If you have any trouble with your stomach try these tablets and you will be certain to find them to be just what you need Price 50 cents For sale by S J Hodgkinson

Bishop Under a Cloud

Special to The Journal

SAN FRANCISCO April 22 The board appointed to inquire into the charges preferred against the Right Rev Dr W H Moreland Missionary Bishop of Sacramento and the Presiding Bishop of the Episcopal church in the United States and to determine whether or not he shall be brought to trial before a court of bishops met here today to begin their investigations

The charges made against the bishop include conspiracy with other bishops to establish a mission at Vallejo declaring controversy concerning Ascension Lake Valley without giving the parties interested a hearing causing discord intruding into the parish of others and solemnizing marriages making reckless and misleading statements and finally that he plays tennis

We have a very large stock of window glass Porteous Dec. Co.

Kentucky Medicos In Session

Special to The Journal

LOUISVILLE Ky April 22 —The Kentucky State Medical association today opened its forty-eighth annual meeting in this city and will remain in session until Saturday The attendance is large and representative of every section of the state, while the excellent program arranged indicates that the convention will be one of the best in the history of the association The sessions are being held in the Scottish Rite Temple

The Right Place

To go is No 18 West Second street for a good bicycle new or second hand, or for bicycle tires, sundries or fishing tackle We do repairing Have a full line of gents and ladies' bicycles for rent and are agents for the Racycle, Tribune, Iver-Johnson and manufacture the Nevada bicycle Ladies' combination tandem for rent, and a full line of high grade ladies' rent wheels

Prompt attention given to out of town orders Phone Green 183

NEVADA CYCLE & M'F'G CO
Second street, West of Virginia

Does Your Watch Keep Time?

If it does not take it to Golden's jewelry store, where none but expert workmen handle it Satisfaction guaranteed M4tf

Our picture frames are artistic and our work invariably pleases. Porteous Dec. Co.

Dressed chickens of all kinds at Nevada Meat Company's Market. tf

THE PLOT THICKENS

But that has nothing to do with the fact that there is not a better salve on earth than Bucklen's Arnica Salve. It's a relable cure for burns, bruises, cuts, corns, sores and salt rheum Tried and tested and proved infallible for piles. Only 25c. Satisfaction guaranteed or money refunded by S. J. Hodgkinson Druggist.

Painter, the fotografer, new studio over Palace bakery. tf

Don't forget the "You and I."

Good Morning!

Come over and let us tell you about our new

Substitute for Glass

It's unbreakable Anyone can apply it Will admit as much light as glass Fits flat, round or irregular surfaces Requires no sash or putty. Can be used for roofs and windows. It's a pretty good thing Better get next to it It's cheap too.

Say! Have we ever told you that we sell

Shafting
Pulleys
Hangers
Boxes

And all kinds of power transmission material

Engines
Boilers
Pumps
Compressors

And all kinds of Iron and wood-working machinery

Motors
Dynamos
Transformers
Copper Wire

And all kinds of electrical apparatus

Shoes and Dies
Mortars
Screens
Copper Plates

And all kinds of stamp mill material

Hoists
Wire Rope
Cages
Cars

And all ki—— What's that? Do we make CASTINGS? Well! We should say so. Any weight. Any quantity. Any size Any kind. Hard or soft Iron, Bronze, Brass or Copper.

Oh, Yes!

About repair work. We can make repairs so cheaply, it will pay you to break your machinery occasionally just to let us fix it up for you You'll find it actually cheaper than running it.

Nevada Engineering Works
Reno, Nevada

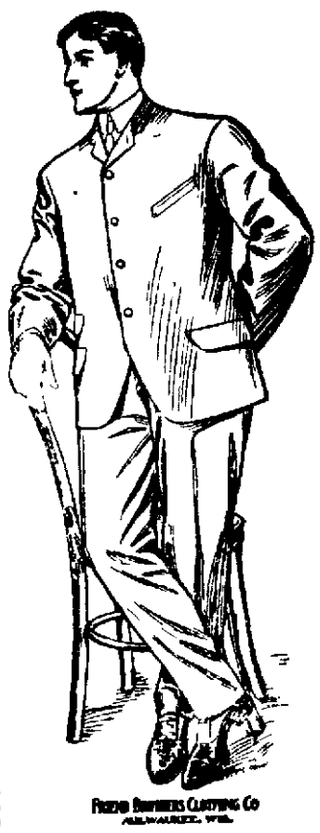

HERE AT LAST

Just received by

THE HUB

The long delayed shipment of Spring and Summer

CLOTHING

A full line of Friend Bros' Clothing, noted for the fit, the make and durability. Also a full stock of Kuppenheimer Clothing.

CALL AND INSPECT OUR STOCK

Wolfe & Duque

Something New

PNEUMATIC HORSE COLLAR Positively removes the cause and presence of sore shoulders. Fits and adjusts its shape to each mustle and every motion of the Horse. As much difference between the PNEUMATIC COLLAR and th old solid stuffed collar as between a rubber-tired buggy and steel rim jolter. Send for circular.

Lime, Cement, Salt, Paper, Wagons, Buggies.

FLANIGAN WAREHOUSE CO.
Phone Main 253. RENO, NEVADA

The Oberon

GHAS. DREYER, Proprietor

ANOTHER CARLOAD OF THE FAMOUS "SCHLITZ BEER" HAS BEEN RECEIVED AND IS NOW ON TAP. IF YOU WANT THE BEST GLASS OF BEER TO BE HAD IN TOWN DROP IN AT

The "Oberon"

RENO CABINET & NOVELTY CO

Have just received a consignment
...of...

Quarter-Sawed Oak Mantles

In the latest designs We are Sole Agents for
THE JACKSON VENTILATING GRATE
The public is invited to inspect our stock before purchasing elsewhere

334 SIERRA ST PHONE RED 383

THE RIVERSIDE HOTEL

THE only strictly first-class hotel in the State of Nevada. All modern convenience. Large, sunny rooms, elegantly furnished Electric lighted. Steam heated. Hot and cold running water and return call bells throughout the building. Electric elevators All outside rooms A dining room of comfort and beautiful surroundings and an unexcelled table. The Riverside Hotel is situated on the banks of the Truckee river, away from the noise and bustle of the city.

H. J. GOSSE, Proprietor :: Reno, Nevada

The New Overland Hotel

Is now open and ready for business. This hotel is the only steam heated hotel in town. Electric lighted throughout the building. The most complete dining room and grill in the town. Meals served American and European. The finest bar in the State in connection. Strictly first-class.

Canady & Sadleir, Props., Reno

HOTEL NEVADA

Attractive Dining Room, supplied with the best the market affords : : : : Free bus meets all trains

The Family Hotel of Reno Modern Conveniences. Electric Lights. and Water on the

Surrounded by spacious shaded lawn : : : Comforts of home life to transient or permanent guests

J. DONAGHY, Proprietor : : : : Corner Lake and Fourth Sts.

LEGAL ADVERTISING

NOTICE IN BANKRUPTCY

In the District Court of the United States for the District of Nevada.

In the matter of Otis I. Albee, bankrupt.

To the Honorable Thomas P. Hawley, Judge of the District Court of the United States for the District of Nevada

Otis I Albee, of Reno, in the County of Washoe and State of Nevada, in said district, respectfully represents that on the 6th day of December, last past, he was duly adjudged bankrupt under the acts of Congress relating to bankruptcy, that he has duly surrendered all his property and rights of property, and has fully complied with all the requirements of said acts and of the orders of the court touching his bankruptcy

Wherefore he prays that he may be decreed by the court to have a full discharge from all debts provable against his estate under said bankrupt acts, except such debts as are excepted by law from such discharge.

Dated this 19 day of January, A. D., 1903

OTIS I. ALBEE, Bankrupt.

Order of Notice Thereon

District of Nevada, ss.

On this 18th day of April, A. D., 1903, on reading the foregoing petition, it is ordered by the court, that a hearing be had upon the same on the 2d day of May, A. D, 1903, before said court, at Carson City, in said district, at 10 o'clock in the forenoon, and that notice thereof be published in the Daily Nevada State Journal, a newspaper printed in said district, and that all known creditors and other persons in interest may appear at the said time and place and show cause, if any they have, why the prayer of the said petitioner should not be granted.

And it is further ordered by the court, that the clerk shall send by mail to all known creditors copies of said petition and this order, addressed to them at their places of residence as stated

Witness the Honorable Thomas P. Hawley, Judge of the said court, and the seal thereof, at Carson City, in said district, on the 18th day of April, A. D., 1903

T J EDWARDS, Clerk.

O H MACK, Attorney for bankrupt
Seal District Court. A20d10

NOTICE FOR PUBLICATION

Land Office at Carson City, Nevada April 17, 1903.

Notice is hereby given that the following named settler has filed notice of his intention to make final proof in support of his claim, and that said proof will be made before Register and Receiver at Carson City, Nevada on Monday June 8 1903, viz: John H Merritt, Homestead Application No 501 for the S. E. ¼ of N W ¼, S. W ¼ of N E ¼ N W ¼ of S E ¼, and N E. ¼ of S. W ¼, Section 9, T. 2, N R. 18 E. M. D M.

He names the following witnesses to prove his continuous residence upon and cultivation of said land, viz Wilber F Hubbard, of Long Valley, Lassen county, California, Alexander Giraldo of Long Valley, Lassen county, California, Josiah Sheare, of Long Valley Lassen county, California, Willis Coleman of Long Valley, Lassen county California.

O. H. GALLUP, Register

Date of first publication April 18,1903 w 6

NOTICE TO CONTRACTORS

Bids will be received at the residence of B C Shearer, No 203 Stevenson street, Reno, until Friday, April 24, 1903, for the construction of a two-story frame dwelling house, as per plans and specifications now on file at said No 203 Stevenson street. Said building to be situated on the west 60 feet of lots 6, 5 and fractional 4 of block G, Powning addition. Bidders will be required to give bonds for the faithful performance and completion of the work and the builder reserves the right to reject any and all bids

B C SHEARER.

Reno, April 18, 1903

NOTICE TO CREDITORS

In the Second Judicial District Court of the State of Nevada in and for the County of Washoe

In the matter of the estate of B. H McKissick, deceased

Notice is hereby given that, by an order of said District Court duly made and entered on the 23rd day of March, 1903, the undersigned, Lulu McKissick, was appointed administratrix of the estate of said B. H. McKissick, deceased, and has qualified as such. All persons having claims against the estate of said deceased are required to file the same, with the proper vouchers and statutory affidavits attached, with the clerk of the said District Court within three months from the date of the first publication of this notice.

Dated March 25th, 1903.

LULU L. M'KISSICK,
Administratrix of the estate of B. H. McKissick, deceased.

JAMES T. BOYD,
Attorney for the administratrix.

ASSESSMENT NOTICE

North Truckee Irrigating Ditch Company, principal place of business Glendale, Washoe county, Nevada, location of works Truckee Meadows. Notice is hereby given that at a meeting of the Board of Trustees held on the 8th day of April, 1903, an assessment No. 37 of one dollar was levied on each and every share of the capital stock of the corporation payable immediately to the Secretary at Glendale. Any stock upon which this assessment shall remain unpaid on

Tuesday, May 12th, 1903,

will be delinquent and will be duly advertised and sold to pay the delinquent assessment together with cost of advertisement and expense of sale.

By order of the Board of Trustees

R. H. KINNEY, Secretary.

Glendale, April 11th, 1903.

Wigg & Kinney

Old Postoffice Bldg.

Try Us For Teas, Coffees, Spices, Baking Powder and Spices.

Gem Shaving Parlor

Clean Shaves
Refreshing Shampoos
Hot and Cold Baths
Only Skilled Workmen Employed

Henry Brinkman
Opposite S. P. Depot

THE CABINET

15 Commercial Row

WINES, LIQUORS & CIGARS

Oscar Pepper Straight

BERK & TEITJEN

PROPRIETORS

STILETTO CUTLERY

EVERY BLADE WARRANTED

For Sale by HARRY DAVIS

Breweries

JOHN WIELAND BREWERY
San Francisco, Cal
EXTRA PALE LAGER BEER

FREDERICHSBURG BREWERY
San Jose, Cal.
EXPORT LAGER BEER

ANHEUSER-BUSCH BREWING ASSOCCIATION
St. Louis, Mo.
EXTRA PALE BOTTLED BEER

Coal!! Coal

Full Weight Guaranteed

Sole Agent **SHASTA** Mineral Water

Otto G. Benschuetz
WHOLESALE DEALER.
Reno, Nev.
Leave Orders at Wieland's Agency

1819—84TH ANNIVERSARY—1903

—Of the—

Independent Order of Odd Fellows

To be celebrated by a

GRAND BALL!

—Given by—
RENO LODGE NO. 14, I. O. O. F.
—AND—
NEVADA REBEKAH LODGE NO. 7
—AT—
WHEELMEN'S HALL
—ON—

Friday Evening, April 24

BEST OF MUSIC ENGAGED

Committee of Arrangements

Phil Jacobs	Mrs R. B. Hawcroft
Thom Curnow	Mrs Chas. Loring
A. W. Holmes	Miss Lizzie MaLotte

Floor Director . . A W. Holmes

Ticket (Admitting Lady and Gent) $1

New Rubber Tire Hearse

OPERA HOUSE STABLES,
STEVE CURRIE, Proprietor

NEWSPAPER ARCHIVE®

NEVADA MEAT COMPANY,

SLAUGHTERERS OF CATTLE, SHEEP and HOGS

Manufacturers of High Grade Sausages

HAMS AND BACON SMOKED IN RENO IN NEW AND MODERN SMOKE-HOUSES.

Headquarters for Fresh Eggs

COR. ALAMEDA & FOURTH STREETS, RENO, NEVADA
Telephone Main 253.

Cheap Colonist Rates

From eastern points to California, via

The Southern Pacific Co.

The Southern Pacific Co will put in effect

Second Class Colonist Rates from February 15 to June 15, 1903

From Missouri river points	$25.00
From St. Louis and New Orleans	$30.00
From Chicago	$33.00
From Louisville, Ky.	$38.00
From Cincinnati, Ohio	$39.00
From Pittsburg, Pa.	$42.00
From New York	$50.00

Five days stop over en route will be allowed on these tickets at Elko, Winnemucca, Lovelock and Reno in Nevada

Persons wishing to bring their friends from the East can purchase prepaid orders at any S. P. Co. Office

For further particular write to or call at

Southern Pacific Ticket Office
RENO, NEVADA

W. L. SEMENZA

Will carry everything up-to-date in the new store in the

GROCERY LINE

An elegant assortment to select from in up-to-date goods.

17 and 19 Second St.

You Are Next

We have the numbering system so you do not have to keep your turn in mind, but can leave the shop and return without losing you place Six artists at as many chairs so there are no long waits.

Palace Shaving Parlors
A. North. Commercial Row, Reno.

Witch Hazel Cream for Sunburn

HODGKINSON
...Druggist...

VIRGINIA STREET :: RENO, NEVADA

Frank Campbell

Has a full line of Fancy and Staple Groceries, Fruits and Vegetables and he is selling them at the lowest prices.

Phone Main 451
Cor. Virginia and Fourth Sts., RENO, NEVADA

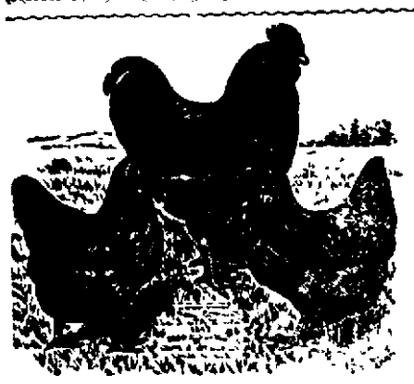

Buff & Barred Rocks.

Of high quality.

Hawkins McCleve & Burdicks Strains.

STOCK and EGGS IN SEASON.

Satisfaction guaranteed.

J. W. GERMAN.
530 4th St, Reno, Nev.

Our Motto is "The Best"

We have just received some nice fresh ranch eggs, at 40c a dozen. We also carry a full line of meats, sausage and fresh chickens.

DIXON BROS., Reno's Leading Butchers
Commercial Row and Sierra Street

In and About Nevada

General State and Mining News from All Sources

TONOPAH MINES

Brief Mention of Progress at Several Centers of Interest

From the Tonopah Bonanza:

Mention of the organization of the Tonopah Home Mining company, together with a brief description of its directorate, capitalization and location of its properties, has already been given by the Bonanza. The directors, Messrs. W. J. Douglas, S. A. Knapp, Geo. W. Richards, Geo. Winkled and C. M. Hooten, are amongst the best of Tonopah mining men, while the prospectus gets directly to the main facts, and is altogether the most successful publication of the sort that has so far been submitted to a discriminating public. Investors looking for ground-floor opportunities should call at the State Bank and get a copy.

Midway—A working station will be cut at the 435-foot point of the Midway shaft, which today lacks but five feet or another set of timbers of that depth. Levels will be run across the well-stratified formations of the mine at once, the results of which will attract no small amount of attention. The Midway joins the Buckboard claim of the Tonopah company and the Lucky Jim claim, on which is sunk the Montana-Tonopah shaft.

Valley View — In the Valley View shaft of the Tonopah company the development of bonanza ore continues with the regularity of clockwork. On the east drift from the 300-level, eighty feet south of the shaft, a ledge is being opened which is seven feet in width between walls. In sampling for assay the ledge is divided into lateral sections, the results obtained ranging from $75 to $1000 per ton values in gold and silver.

Ohio-Tonopah — The Ohio-Tonopah shaft at 700 feet is going through the true lode, or "pink" porphyry, which is seamed with well-mineralized stringers of quartz. The indications are extremely favorable for the development of ore bodies right in the shaft line, although it was projected to be entirely in the country rock, and the management hardly expected to encounter ledge matter without crosscutting 300 feet south.

Molly—The porphyry was reached in the Molly shaft at a depth of 210 feet Sinking continues at the rate of three feet per day, and the present contract will be completed in about twenty days, which will make the shaft 300 feet deep. A contract to sink to the 500 will then be let.

New Works—The great steel gallows-frame being erected over the Siebert shaft begins to loom up like an Eiffel tower. Together with the 100 horse power air compressors and 150 horsepower hoisting engine and steel shaft house, the works will be by far the finest and most complete ever erected on this coast.

Desert Queen — The Desert Queen shaft, now the deepest mine opening in Tonopah, at the depth of 770 feet, exposes the third ledge which has been encountered in its descent. It is a stringer of about one foot in width, carrying values approximating $25 per ton—good free milling ore.

Belmont—At the Belmont shaft the new 40-foot gallows frame is in position, and the arrival of the 44 horse power hoisting engine is expected during the coming week. In view of the developments of the last few days, surely no time will be lost in the resumption of sinking.

Boston-Tonopah—Complete installation of hoisting plant on the Boston-Tonopah has been delayed by the non-arrival of some essential parts of the machinery. These will soon be on hand, when sinking will be immediately resumed.

Alpine Ore—A recent shipment of 500 sacks of ore from the Alpine mine, Lone Mountain, weighing 39,400 pounds, or 500 pounds less than twenty tons, netted the owners $2560.69, or cleared $128 per ton.

Tonopah City—Sinking is progressing in lode porphyry at the depth of 470 feet, which will be continued for 130 feet further, or to the 600-point, before commencing to crosscut.

Gold Hill—The shaft is now down 440 feet, in a softer formation. The 490-foot station, which is being cut, is on a level with the 500-station of the Siebert shaft.

West End—Sinking continues on through quartz of the livest possible description.

AN AGGRAVATING COUGH CURED

Acustomer of our who had been suffering from a severe cough for six months, bought two bottles of Chamberlain's Cough Remedy from us and was entirely cured by one and a half bottles of it It gives perfect satisfaction with our trade.—Haynes Parker & Co., Lineville, Ala. For sale by S J Hodgkinson.

New Atlantic Service

Special to The Journal

LONDON April 22 —The Atlantic Transport line today inaugurated its fortnight service between New York and Southampton with the steamer Menominee The boats are to carry saloon passengers in addition to freight

Dedicate St. Norbert College

Special to The Journal

DEPERE Wis , April 22 —St Norbert's College was formally dedicated today Bishop Messmer of Green Bay officiated and addresses were delivered by several prominent speakers

Keuffel Esser's reliable mathematical instruments. Porteous Dec. Co.

Hot noon lunches at H J. Becker's

Trade Pointers.

Plumbing water pipes and sewer pipes cheapest at Ed Schmidt's. tf

Sanders Oakes & Co will renovate your house heat your carpet, make over your mattresses and polish your furniture tf

For pruning and garden tools and poultry netting see Ed Schmitt.

All you have to do is to phone your orders to Brown 411 when you want your carpet cleaned by the Steam Carpet Heater tf

G. M. Belo & Co. make the best tamales in town, 111 Virginia st.

Garden hose, lawn mowers, refrigerators and ice cream freezers bargains at Ed Schmidt's tf

Have your picture frames made by Merrill, at 26 Second street, with Carr & Elliott.

Who cleaned your carpet so nicely? Why it was done at the Steam Carpet Heater Sanders Oakes & Co. tf

Try a gallon of that Ohio Crab Apple Cider at the Reno Market, only 40c.

Blueflannel oil stoves, steel ranges and cast stoves at San Francisco prices at Ed Schmidt's. tf

Fresh compressed yeast every Tuesday and Friday at Cunningham & Ferguson's. Leave your orders.

Harry Davis has all the leading magazines and publications—Single copies sold or subscriptions taken.

For the best cook stoves and steel ranges at the lowest prices go to Ed Schmitt's, 17 Commercial Row.

Bryson & Cohn, proprietors of the Monarch saloon, sell Anheuser-Busch beer summer and winter. This is the best and only eastern beer on draught in Reno

Fresh eastern oysters in cans or bulk The best butter in town and the only place that you can get all of the best makes of cheese, always fresh Reno Market, 25 Commercial Row tf

O G. Benschuetz, wholesale dealer in Anheuser-Busch, Extra Pale bottled, John Wieland's Extra Pale lager beer, Fredericksburg, Export Lager. Bottling works and office, Ralston street. 3201f

Try a sample of our sausage (no packing house product) liver pudding blood pudding tongue blood pudding head cheese etc. Reno Meat Company tf

N. Y. Stock Exchange's New Home

Special to The Journal

NEW YORK April 22 —The new home of the New York Stock Exchange was formally opened today. The event was not marked with any great festivities beyond a general ceremony with speeches and addresses The new building is located in Broad street just south of Wall street and is one of the most ornate and imposing edifices in the financial district

For Golf Championship

Special to The Journal

PORTLAND Ore , April 22 — The fifth annual championship tournament of the Pacific Northwest Golf association opened auspiciously today on the links of the Waverly Club The participants include crack amateur golfers from Butte, Helena, Vancouver, Seattle Victoria, Spokane, Tacoma and other cities The program covers three days

See Painter, the photographer's special offer in this paper.

Crowds of People

Are thronging to see Prof. Franklyn, the celebrated palmist and clairvoyant, who is now located in the Quinn block, 234 Virginia street. The professor has done a rushing business for the past week, his parlors being crowded with some of the best people of this city, who wished to have their lives read, this would seem to indicate that the people of Reno are quick to recognize a reliable medium when one visits here. Those who have had readings from the professor say that he tells their lives better than they know themselves.

The reading that Prof. Franklyn makes is different from any other reading made in this country, for he not only tells you what your life has been and will be, but also how to better your condition in every possible way.

He has helped thousands on the road to success through his advice, and his wonderful clairvoyant power, and no matter what your trouble is, he can and will help you, and if you still doubt that he can do all that he advertises to do, ask your neighbor, or better still call and be convinced. He will positively refuse to accept a fee if he cannot tell your full name and give you such advice as will put you on the road to success. Office hours, 10 a m to 8 p m., Sundays, 1 p m to 4 p m

Mining men in particular should consult Prof. Franklyn as he is often able to save them much time and money in working and developing their mines Perfect satisfaction by mail. Write for Particulars Room 14, Quinn block, 234 Virginia street.

QUINN BLOCK
234 VIRGINIA STREET, OVER PALACE BAKERY

The Palace DRY GOODS and CARPET HOUSE.

Special A BiG Corset Event

On Monday and the balance of the week, we place on sale odds and ends of well known brands of corsets, such as W. B., ROYAL WORCESTER, WARNER BROS. Rust Proof THOMPSON Glove Fitting, etc., in Black Grey and White, at less than the actual cost.

$1.25 to $2.00 Corsets for 90c a pair
$2.50 to $3.50 Corsets for $1.65 a pair

LOOK AT THE WINDOWS

New Goods in every department and the prices are certainly right

The Palace Dry Goods House

Groceries, Fruits, Vegetables and Fish....

A large up-to date stock of the finest and freshest goods the market affords. Orders by telephone will be carefully filled and promptly delivered.

129 Virginia Street
Phones: Black 251, Res. Red 285

H. A. SMITH, The Grocer

P. B. ELLIS, President
E. ROBERTS, Vice Pres
Home Office: Carson City, Nevada
J. E. JUDGE, Sec'y
A. COHN, Treas.

Ordah-Tonopah Mining Company

THE ORDAH MINING COMPANY is organized under the laws of the State of Nevada, with a capitalization of 1,000,000 shares of stock. Par value, $1 per share, of which 250,000 is vested in "Treasury Stock," for development work.

This property comprises SEVEN FULL CLAIMS, the "Gold Button," Nos. 2, 3 and 4, "Wonder" and "Eastside," Nos. 1 and 2, in Tonopah Mining District, Nye county, Nevada, and situated SOUTH of the TONOPAH MINING COMPANY.

IT IS THE PURPOSE of the Ordah Company's managers to sink a shaft at a point on a line lying south of the MIZPAH LEDGE. When the porphyry underlying is tapped, this shaft, by crosscutting, will open up and develop all seven claims. For the purpose of developing, 50,000 shares of the "Treasury Stock" are offered for sale at 10 cents per share. For further information, applications for stock, maps, etc., apply to JOHN J READ, Local Agent, Room 17, O'Connor Bld'g, Reno, Nevada.

QUICK DELIVERY

Choice Fruit and Groceries

Fruits and Vegetables in season.

Fresh Fish every Friday morning

FERGUSON & CUNNINGHAM
Masonic Bld'g, Com. Row

PHONE GREEN 214

Truckee and Reno Meat Markets

RENO MEAT COMPANY

Wholesale and Retail Dealers in

BEEF, PORK AND MUTTON SAUSAGE, ETC.

STEAM SAUSAGE FACTORY
GROUND BONES

Reno Market Phone, Main 341
Truckee Market Phone, Main 343
P. O. Box 4

More Room!

That's what we want and that's why we are offering many Special Prices on our end of our old stock to make room for our new Spring Stock

Donnels & Steinmetz,

Tonopah Stocks, Mines and Investments

Reliable information furnished on standing and merits of Tonopah mining properties. We are in a position to buy or sell Tonopah stocks at the lowest market prices. Being pioneers of the camp and thoroughly acquainted with all mining properties, we solicit correspondence.

A. J Condon & Co., Brokers
Members Tonopah Stock Exchange Tonopah, Nevada

References: Agency State Bank and Trust Co.
Tonopah Nev Washoe County Bank, Reno

NEWSPAPERARCHIVE®

Up to date..

Cloaks, Skirts, Shirt Waists, Dress Goods, Trimmings, Reliance Dippers, Velvet Grip Garters, Best Kid Gloves, Blankets, Comforts, Carpets, Linoleums, etc., at

Sol Levy's Reliable Dry Goods & Carpet House

Telephone Blk. 233 — 205 Virginia Street.

Men's Night Shirts....

SOLID COMFORT IN OUR NIGHT ROBES.

Some say, "Slumber Robes," "Dream Robes" etc. We say Night Shirts—but there's a heap of comfort in them. They are cut full and ample, made of fine cambric and fine sateen, some with and without collars—pink, blue and white.

Don't see how you can get along without one of our new ones at 75c to $2 50

UNDERWEAR

It's bad to wear winter underwear too long and summer underwear too soon—very easy to catch a spring cold. So we have this medium weight spring underwear, cotton, merino wool and silk and wool.

Shirts or Drawers

French Brown Balbriggan, Black, fast color, Balbriggan, Pink, Salmon and Blue mercerized silk. You can find medium weight underwear that will suit you exactly

OUR MEDIUM WEIGHT SPRING UNDERWEAR

KUHN'S

Telephone Red 85 — Next to Postoffice

Finished at Last...

For four months we have been beset with carpenters, masons, plumbers, painters and electricians, but we have the neatest and most up-to-date store between the Rocky Mountains and the Bay of San Francisco

Come and See Us...

Besides a full and complete line of Hardware, we have the choicest line of Groceries to be had.

IF IT IS GOOD TO EAT IT CAN BE FOUND ...AT...

J. R. BRADLEY COMPANY'S

Everybody Uses Groceries

Many people, however do not know that most of their food is adulterated by schemeing manufacturers. Such concerns do not get our trade. Our goods are fresh and first-class, and our prices are as low as good groceries are sold for : : : : : : : :

C. Novacovich :: Commercial Row

A. SPENCER, Pres't. — A. FRENCH, Vice Pres't. & Supt.

: : : THE : : :

Nevada Planing Mills Company

Is now ready to receive orders for All kinds of

LUMBER, BUILDING AND HOUSE FURNISHING MATERIAL, WOOD TURNING, SCROOL SAWING, ETC.

Having just completed a new mill, equipped with modern machinery we are prepared to turn out first-class work, at reasonable prices with promptness

MILL and YARD—North of N-C-O Shops OFFICE—Rooms 7 & 8, Ryland & Levy Bldg.

PERSONALS.

Mr. and Mrs. Henry Alter are visitors from Sacramento.

M. Sholl is an arrival from Ogden.

J. C. Turney is here from Portland, Oregon.

James Raser is in from Deep Hole.

Arthur Doane is down from Carson.

Dr. Ascher returned to Lovelock yesterday.

Herbert Jones is up from the city.

Guy Nash has gone to Virginia. He will remain there for an indefinite period.

Route Agent Carpenter of the Wells-Fargo Company has returned from a visit to Winemucca.

Judge Dennis of Winemucca passed through Reno yesterday on his way to Carson.

George T. Mills came up from San Francisco yesterday morning. He continued on to Carson.

Miss Hickey is visiting friends in Carson.

J G. Driscoll has returned from a trip to the Comstock.

George W. Mapes has returned from a visit to San Francisco.

D. E Williamson, a mining man of Olinghouse gulch, is in town.

Charles H. Kean, who has been connected with the Riverside hotel for the past year, leaves tomorrow for San Francisco.

W. J. Langevin of Sacramento is stopping at the Overland. He represents Lindley & Co.

J. B Humphrey, a cattle man of Sattley, Cal., is in town.

Dan McDonald is an arrival from Portland, Oregon.

G. W. Patterson of Boston is taking in the sights of Reno.

Lewis Cunningham is here from Portland, Oregon.

Jack Harris of Wadsworth spent yesterday in this city.

Henry M. Mallinson of Ogden is stopping at the Overland.

E Eccleston of Salinas, Cal., is paying Reno a business visit

A. P. Davis is here from Washington, D. C.

W A Peck and W. S Lewis are visitors from Loyalton.

Jas Yarner is here from Sattley, Cal

E H. Stock of San Francisco is a guest at the Riverside.

P. N Cartwell is an arrival from Springfield, Ohio.

Robert Rickart, a mining man of Denver, is stopping at the Riverside

W C Donald is a visitor from Boston

George W. Maynard is here from New York.

J S. Elliott of New York is spending a few days in Reno.

Peter Shield arrived yesterday from New York

Joe Stinson and bride of Virginia passed through town last evening and continued on to San Francisco, where they will spend their honeymoon

I M. Sargeant is down from Loyalton and is stopping at the Arcade

J W Blair is in town

J J Jackson is up from Wadsworth

Dan Godsel of Stockton registered at the Palace yesterday

Mr and Mrs Thomas H Hales of Jamestown Cal, are visitors to Reno

A C Burke arrived yesterday from Andrews Cal

R M Russell proprietor of the hotel at Madeline, is spending a few days in Reno

Charles W Rickey manager of the Rickey ranch at Topaz, Cal, is a guest at the Overland

For Chief of Police

Under the new city government the office of chief of police will be a very important one. Up to the present time there have been only two aspirants for the position so far as The Journal has been informed One of them is C P Ferrel and the other is Charles Leeper Mr Ferrel is now on the force, having succeeded Dick Nash as private watchman

Mr Leeper was formerly constable of this township Both have their friends and the contest for the position of chief is liable to be a spirited one

Road Race Assured

The road race to be given under the auspices of the Reno Wheelmen club on the second Sunday in May will surely not suffer from lack of prizes The committee have already secured over one hundred dollars The business men are taking a great interest in the race and showing their appreciation of the efforts of the boys

Married Last Evening

Warren Rice and Miss Belle Riley were married last evening at the home of the bride near Glendale Both the contracting parties are well known residents of the Truckee meadows and have hosts of friends A party of young people went out from town last night and gave them a hearty serenade

Restored to Health

Arthur Raycraft returned from San Francisco last evening. He has recovered from his recent attack of pneumonia and, with the exception of a sore lung, is as well as ever. He will spend a week at his old home in Carson and will then return to Reno He is accompanied by his brother, Ed.

We carry Hueter varnishes, they are equal to any. Porteous Dec. Co.

Will Be Given Away Free

An eighteen karat ladies' gold watch will be given away to the one who buys the most goods during the month of April tickets given with every 25c purchase

Call and see my goods.

Buy something that you need and get the gold watch.

Low prices and good goods at Reno Variety Store, 15 Virginia street, P. Andreucetti

Painters and paper hangers' brushes, wheel knives. Porteous Dec. Co.

BREVITIES

Cooler weather forecasted for today.

The J. R. Bradley Company is selling their creamery butter at 35 cents per square. Everybody can use choice butter at this price.

It is herewith understood that T. A. Oakes is sole proprietor of the Riverside Undertaking Parlors that was once owned by McPhail & Stewart.

The case of the State vs. Stevens will be tried Monday before Justice Nash. The charge is theft.

Benj Gurler, F. D. King, C. E. Mack, A. D. Ayres and David Leishman have been appointed notaries public.

Just received by J. R. Bradley Company a fresh supply of Kingan's celebrated hams and bacon, cooked and uncooked.

A carload of cattle was shipped to San Francisco yesterday by the Western Meat Company.

George Ecker received another carload of Schlitz beer yesterday.

District Attorney Pike has purchased a lot on South Virginia street. He will shortly erect a residence thereon.

Dr H E Reid was taken ill suddenly yesterday.

The regular meeting of the board of school trustees will be held this afternoon. A contract may be let for the erection of another large brick schoolhouse in this city.

The new tunnel at the Galena Hill mine is in about 500 feet and the ledge should be cut shortly.

Ellsworth

Such is the name of an old, renewed mining center near Marble Falls, about twelve miles northeast of Atwood, and within the lines of Nye county. The Lebeau brothers, old residents of that section, own eighteen claims On one a shaft is going downward from a depth of 60 feet. It has a ledge widening from 10 inches to 18, which carries gold ore running from $80 to $500 per ton. The rock is free, and it is stated that ledges have been found on all the claims

Invited to Be Present

The Journal acknowledges receipt of a formal invitation to be present, by editorial representation, at the opening of the Louisiana Purchase Exposition, St Louis, April 30th. The document, a work of art, is a credit to the typographers of the present century—considerably better, in fact, than could have been done by a country printing office a hundred years ago when the Louisiana territory became such a valuable addition to Uncle Sam's farm.

Arranging the Details

The soliciting committee for the President's reception will begin collecting funds early next week. They should and doubtless will have a liberal response from the citizens of Reno The various committees are at work arranging the details of the reception. This will be a red letter day for Reno Excursion rates will be given and there will doubtless be a large crowd of people in town.

Largest stock of wall paper in the state. Porteous Dec. Co.

The man who judges the quality of my goods by my prices and fails to buy because he thinks them "CHEAP STOCK" will miss something good. My

WINES AND LIQUORS

are cheap only in price. Rich body, Fine flavor and mellowed age are a few of their good points. There are others. In my list will be found these well known brands R. B. Hayden, Monogram and Old Crow Rye, Eagle and Mountain Top.

GEO. L. ECKER, Reno, Nevada. Wholesale, Wines Liquors and Beer, All saloon supplies—No matter what.

"The Crystal"

H J THYFS, Proprietor

The Gentleman's Resort

Hot mercantile lunch daily 11 A. M. to 2 P. M.

Hermitage, Old Crow, Old Government and Megibben Whiskies.

A. V. H. Gin, Martell Cognac A. B. C. St. Louis Bottled Beer.

Fancy and mixed drinks of all kinds a specialty. Private telephone booth for the use of patrons.

State Agent California Fig Bitters. Family trade solicited.

8 West Second Street RENO, NEVADA

P. O. Box 401 Phone Black 121

A. Lane & Co.

(Successor to J. F. Aitken)

All kinds of wood and Coal. Juniper wood a specialty. Orders promptly attended to Phone Red 215.

The Man That's Hard to Please

Would be "Easy Selling" if he could only see our entire new stock of SPRING NOVELTIES in Clothing, Shirts, Underwear and Hats.

Men and Boys' Straw Hats

The very latest styles from 25c to $1.00.

Men's Negligee and Golf Shirts, this seasons newest patterns, 50c to $5.00.

Men's Spring Suits, the right kind, $10 to $15.

15 Styles Men's Spring and Summer Underwear 50c to $2.00.

Its wo th your while to see our line.

Satisfaction in every way or Money Refunded.

Ask for Saving Stamps

THE GOLDEN RULE, M. Frank & Co.

Are Your Eyes Troubling You?

More glasses prescribed by us than any other optician in the State. The correct fitting of our lenses is the true index of our our success. We use nothing but the best selected lenses

EXAMINATION FREE

A. W. LORD, Scientific Optician

With R. HERZ & BRO., Reno's Jewelers

Riter's Elite Steam Beer

Is all the Rage. Ask for it....

A home production The best of them all. Family trade solicited.

Henry Riter North Sierra st.

Phone Red 384

Want Your Trade and Think This Ought to Get It.

aving been appointed sole agent for Northern Nevada of e great wholesale tailoring house of B. Stern & Son of oadway, New York, established in 1846, I have the unualed advantage over all competitors of being able to furnish to order all grades of Gents' Suits and Overcoats of the st styles cheaper and better than can be had from any h source Perfect fits guaranteed. No deposit required

COHN, The Tailor. 246 Virginia St.

The Louvre

Carries the only Three Stamp Old Time Whisky at 10 cents a drink in the town. Red Top Whisky also on sale. Domestic and imported cigars

Rainier Beer Is the Union Beer

C. C. COX, Agent

Phone 261 Main — RENO, NEVADA

MERCHANT TAILOR

I am showing the latest Fabrics in fine Art Tailoring. Cheviots, Wosteds an Cassimeres. I also carry a very fine line of Overcoatings and use the very best material in finishing.

Joe Jarvis

Room 6 Queen Building — RENO, NEVADA

Humphrey Supply Co.,

Wholesale and Retail Dealers in

Groceries, Provisions, Hay and Grain, Fresh and Cured Meats

Free delivery wagons to all parts of town

CORNER SIERRA AND ELM STREETS

Phone Black 376

NEWSPAPER ARCHIVE®